CAN
SUPPLIER
APPARELS
The style of your life

TORONTO • MONTREAL • OTTAWA • VANCOUVER • WINNIPEG • CALGARY • REGINA

306-999-0448
info@cansupplier.ca
www.cansupplier.ca

CAN SUPPLIER
APPARELS

A BETTER AND SIMPLIFIED PLATFORM TO SHOP!!!

CanSupplier was founded in 2009 and today it is one of the largest apparel suppliers in major metropolitan cities in Western Canada. CanSupplier is rapidly expanding its operations to other major metropolitan cities of Eastern Canada as well as African and European markets. We manufacture and provide a wide range of wholesale products from different categories of apparel for all ages and genders, linens, and promotional products for various purposes.

CanSupplier has its product lines, and we manufacture the majority of our clothing and linen product lines from our designated four (4) high-end mid-size factories located in Bangladesh. CanSupplier also has exclusive access to over 50+ large high-end factories in both Bangladesh and China for specialty or exclusive products. We assist our beloved clients to develop, customize, or enhance product requirements and/or specifications of all categories of apparel and promotional products. We strive to keep the best relationship with our clients by meeting or exceeding product quality and requirements, agreed upon timely delivery, and more importantly establishing trust.

CanSupplier keeps the client's profile dynamic, from product sourcing to product specialization as well as product buying to supply chain administration. CanSupplier is continually overhauling and obtaining new abilities to guarantee that we can serve our clients better. CanSupplier appreciates the opportunities to deal with our clients and we are proud to deliver genuine and effective products and services at a very competitive price.

Working hard and focused on providing quality products delivered on time!

CAN SUPPLIER APPARELS

The style of your life

Mens Casual
TEE-POLO

CAN SUPPLIER
APPARELS
The style of your life

MENS TEE

STYLE # CATS01
100% COTTON S/J
GSM:160
1X1 RIB

~ BASEBALL CREW NECK WITH PLACKET
~ CUT & SEW. REGLAN CONTRUST SLEEVE
~ OVEN BADGE ON SLEEVE & CHEST LOGO PRINT

STYLE # CATS02
100% COTTON S/J
GSM:160

~ CREW NECK, JAQUARD RIB
~ CUT & SEW. TRIANGLE BOX ON NECK
~ CHEST LOGO PRINT

STYLE # CATS03
100% COTTON S/J, GSM:160
100% POLYESTER, MICRO
EYELET MESH
GSM: 140
1X1 RIB

~ V NECK
~ CUT & SEW CHEST WITH CONTRUST PIPING
~ CHEST LOGO PRINT

STYLE # CATS04
100% COTTON INTERLOCK
GSM:200
1X1 JAQUARD RIB

~ CREW NECK, JAQUARD RIB
~ CUT & SEW CONTRUST SLEEVE
~ GRAPHIC PRINT

STYLE # CATS05
100% BCI COTTON S/J
GSM:180
1X1 RIB

~ CREW NECK
~ CUT & SEW- CHEST & CONTRUST SLEEVE
~ LOGO PRINT

STYLE # CATS06
100% POLYESTER INTERLOCK, GSM:140
100% POLYESTER MICRO
EYELET MESH
GSM: 140, 1X1 POLY RIB

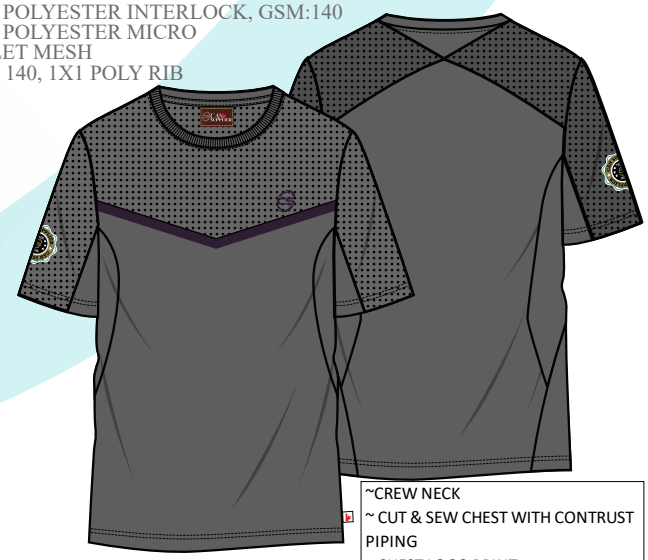

~CREW NECK
~ CUT & SEW CHEST WITH CONTRUST PIPING
~ CHEST LOGO PRINT

The style of your life

MENS TEE

STYLE # CATS07
COTTON POLYESTER NEPS JERSEY
GSM:160
100% COTTON S/J, GSM:160
1X1 RIB

~CREW NECK
~ RAGLAN SLEEVE WITH CONTRUST PIPING
~ CHEST GRAPHIC PUFF PRINT

STYLE # CATS08
CVC & PC, S/J, GSM:160
1X1 RIB

~CREW NECK TRIANGLE SHOW STITCH
~ RAGLAN SLEEVE
~ CHEST LOGO PRINT

STYLE # CATS09
PC GREY MELANGE,
S/J, GSM:160
1X1 RIB

~CREW NECK TRIANGLE SHOW STITCH
~ RAGLAN SLEEVE
~ CHEST LOGO PRINT

STYLE # CATS10
100% POLYESTER INTERLOCK
GSM:140
1X1 RIB

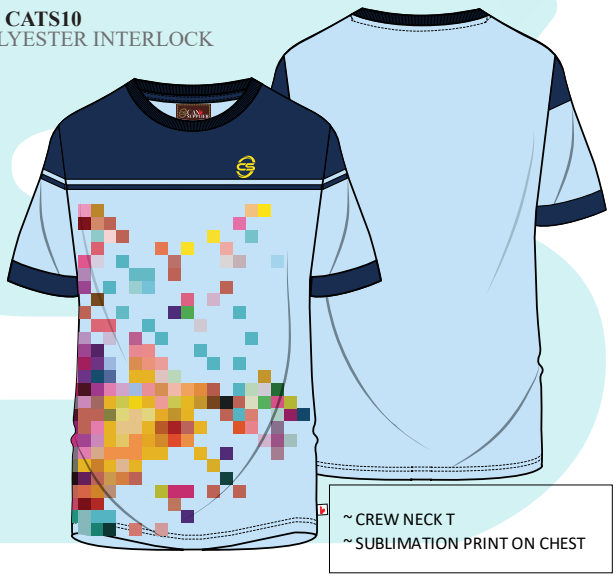

~ CREW NECK T
~ SUBLIMATION PRINT ON CHEST

STYLE # CATS11
100% COTTON S/J, YARN DYED
GSM:160
1X1 RIB

~ CREW NECK WITH PLACKET
~ OVEN BADGE ON SLEEVE & CHEST LOGO PRINT

STYLE # CATS12
100% COTTON S/J, YARN DYED,
GSM:160, 1X1 RIB

~ V NECK WITH PLACKET
~ OVEN BADGE ON SLEEVE &
CHEST LOGO PRINT

The style of your life

MENS TEE

STYLE # CATS13
100% COTTON S/J, GSM:160
1X1 RIB

~ V NECK WITH PLACKET
~ FOLDED SLEEVE & CHEST GRAPHIC PRINT

STYLE # CATS14
100% COTTON S/J, GSM:160
PC, S/J, GSM:160
1X1 RIB

~ CREW NECK
~ RAGLAN SLEEVE
~ CHEST GRAPHIC PRINT

STYLE # CATS15
100% COTTON S/J
ALLOVER PRINT
GSM:160, 1X1 RIB

~ V NECK
~ AOP & CHEST LOGO PRINT

STYLE # CATS16
100% POLYESTER INTERLOCK
GSM:140, 1X1 RIB

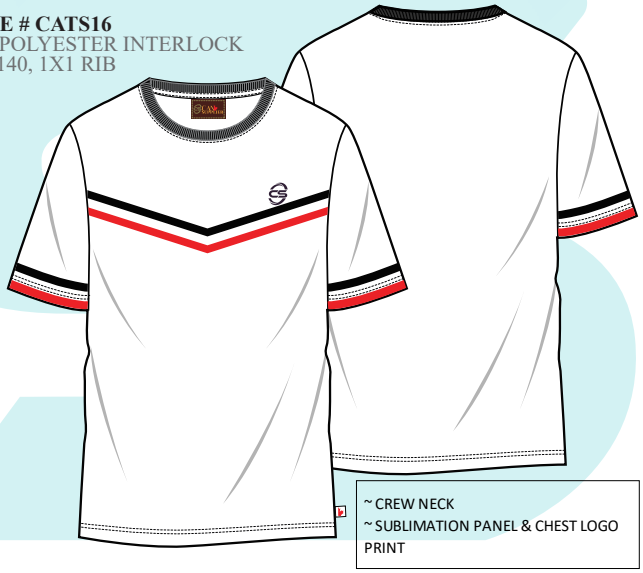

~ CREW NECK
~ SUBLIMATION PANEL & CHEST LOGO PRINT

STYLE # CATS17
100% COTTON S/J, GSM:160
1X1 RIB

~ CREW NECK
~ CUT & SEW CONTRUST PANEL
~ WOVEN BADGE CHEST LOGO PRINT

STYLE # CATS18
100% COTTON BLENDED MELANGE
GSM:140, 1X1 JAQUARD RIB

~ V NECK OVERLAP DESIGN
~ CHEST PHOTO GRAPHIC PRINT

The style of your life

MENS TEE

STYLE # CATS19
100% COTTON S/J, ALL OVER PRINT
GSM:160
1X1 RIB

~ CREW NECK
~ AOP & CHEST LOGO PRINT

STYLE # CATS20
100% POLYESTER INTERLOCK
SUBLIMATION PRINT
GSM:140, 1X1 RIB

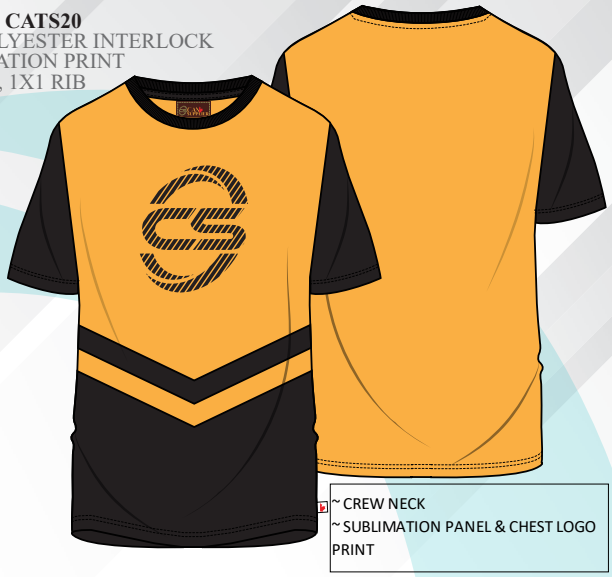

~ CREW NECK
~ SUBLIMATION PANEL & CHEST LOGO PRINT

STYLE # CATS21
100% COTTON S/J
SLUB YARN
GSM:140
!X1 RIB

~ CREW NECK
~ CUT & SEW ON BACK
~ CHEST GRAPHIC PRINT

STYLE # CATS22
PC MELANGE S/J, GSM: 160
100% POLYESTER SLUB YARN S/J
GSM:140, 1X1 RIB

~ CREW NECK
~ CUT & SEW ON BACK
~ CHEST GRAPHIC PRINT

STYLE # CATS23
100% COTTON S/J
GSM:160
1X1 RIB

~ CREW NECK
~ REGLAN SLEEVE
~ CHEST GRAPHIC PRINT

STYLE # CATS24
60% COTTON,
40% POLYESTER
GSM:160, 1X1 RIB

~ BASEBALL CREW NECK WITH PLACKET
~ PLASTIC BUTTONS
~ OVEN BADGE ON SLEEVE & CHEST LOGO PRINT

The style of your life

MENS TEE

STYLE # CATS25
60% COTTON 40% POLYESTER, S/J,
GSM: 160
1X1 RIB

~ CREW NECK

STYLE # CATS26
100% COTTON, S/J,
GSM: 160
1X1 RIB

~ CREW NECK
~ PHOTOGRAPHIC STICKER PRINT

STYLE # CATS27
100% COTTON, S/J,
GSM: 160
1X1 RIB

~ CREW NECK
~ CUT & SEW PANEL

STYLE # CATS28
100% COTTON, S/J,
GSM: 160
1X1 RIB

~ CREW NECK
~ STICKER PRINT ON CHEST

STYLE # CATS29
100% COTTON, S/J,
GSM: 160
1X1 RIB

~ CREW NECK
~ PHOTO GRAPHIC PRINT ON CHEST

STYLE # CATS30
100% COTTON, S/J,
GSM: 160
1X1 RIB

~ CREW NECK
~ PHOTO GRAPHIC PRINT ON CHEST

The style of your life

STYLE # CATS31
100% COTTON, S/J,
GSM: 160
1X1 RIB

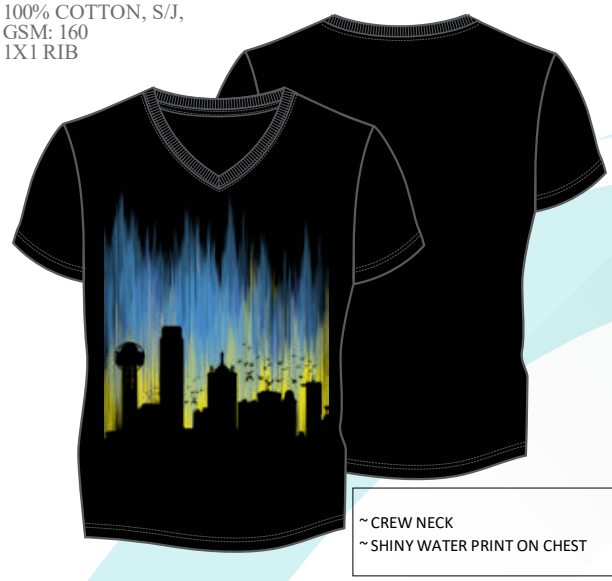

~ CREW NECK
~ SHINY WATER PRINT ON CHEST

STYLE # CATS32
100% COTTON, S/J, AOP
GSM: 160
1X1 RIB

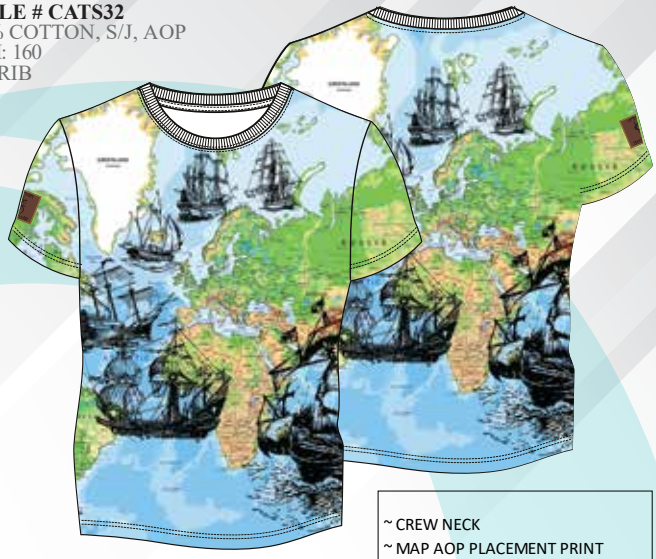

~ CREW NECK
~ MAP AOP PLACEMENT PRINT

STYLE # CATS33
100% COTTON, S/J,
GSM: 160
1X1 RIB

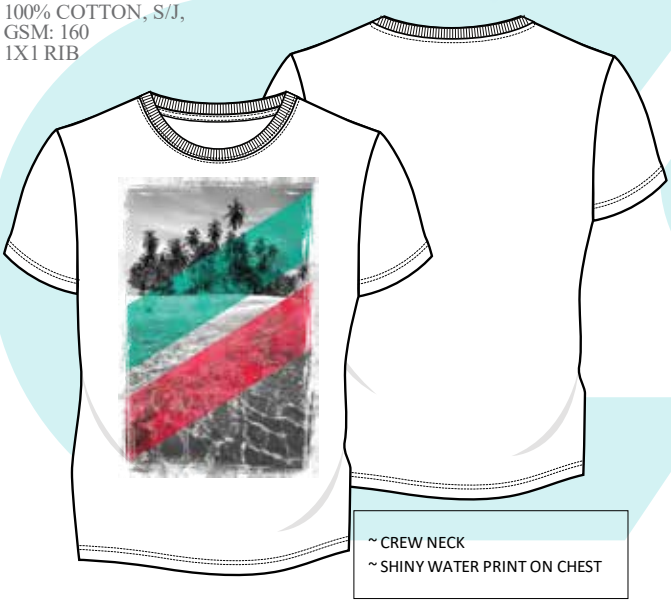

~ CREW NECK
~ SHINY WATER PRINT ON CHEST

STYLE # CATS34
100% COTTON, S/J,
GSM: 160
1X1 RIB

~ CREW NECK
~ PHOTO PRINT ON CHEST

STYLE # CATS35
100% COTTON, S/J,
GSM: 160
1X1 RIB

~ CREW NECK
~ PHOTO PRINT ON CHEST

STYLE # CATS36
100% COTTON, S/J,
GSM: 160
1X1 RIB

~ CREW NECK
~ PHOTO CREAK PRINT ON CHEST

The style of your life

MENS POLO

STYLE # CAPS01
100% COTTON PIQUE S/J
GSM: 220 GSM
1X1 FLAT KNIT RIB

~ BOX PLACKET
~ CHEST PRINT & LOGO EMBROIDERY

STYLE # CAPS02
100% COTTON PIQUE S/J
GSM: 220 GSM
1X1 FLAT KNIT RIB

~ BOX PLACKET
~ CUT & SEW CONTRUST PANELS, SIDE SLIT
~ LOGO EMBROIDERY

STYLE # CAPS03
100% COTTON YARN DYED
TEXTURE JERSEY
GSM: 200 GSM
1X1 JAQUARD RIB

~ DESIGN BOX PLACKET
~ FRONT POCKET WITH EMBROIDERY LOGO
~ DESIGN JAQUARD COLLAR & CUFF

STYLE # CAPS04
100% COTTON YARN DYED TEXTURE JERSEY
GSM: 200 GSM, 1X1 FLAT KNIT RIB

~ INNER CONTRUST PLACKET
~ SHOULDER PANELS WITH WHITE PIPING
~ SIDE SLIT

STYLE # CAPS05
100% COTTON S/J TEXTURE AOP
GSM: 180 GSM, 1X1 FLAT KNIT RIB

~ CONTRUST BOX PLACKET
~ SLEEVE BADGE & LOGO EMBO

STYLE # CAPS06
100% COTTON S/J TEXTURE AOP
GSM: 180 GSM, 1X1 FLAT KNIT RIB

~ INNER CONTRUST BOX PLACKET
~ LOGO EMBROIDERY

The style of your life

MENS POLO

STYLE # CAPS07
100% COTTON S/J TEXTURE AOP
GSM: 180 GSM, 1X1 FLAT KNIT RIB

~ INNER CONTRUST BOX PLACKET
~ LOGO EMBROIDERY
~ CONTRUST SLEEVE

STYLE # CAPS08
100% COTTON S/J TEXTURE AOP
GSM: 180 GSM, 1X1 FLAT KNIT RIB

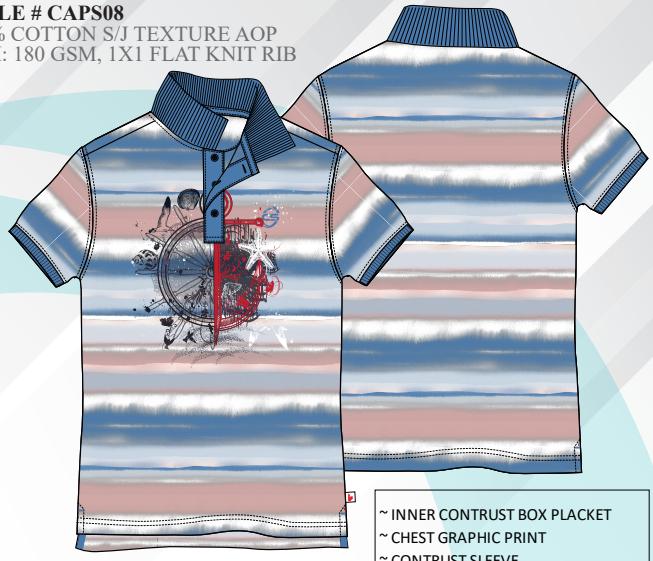

~ INNER CONTRUST BOX PLACKET
~ CHEST GRAPHIC PRINT
~ CONTRUST SLEEVE

STYLE # CAPS09
100% POLYESTER INTERLOCK
SUBLIMATION PRINT AOP
GSM: 140 GSM, 1X1 FLAT KNIT RIB

~ INNER CONTRUST BOX PLACKET
~ CHEST LOGO EMBROIDERY

STYLE # CAPS10
100% POLYESTER INTERLOCK,
SUBLIMATION AOP, DEEP DYE EFFECT,
GSM: 140
1X1 FLAT KNIT RIB

~ INNER CONTRUST BOX PLACKET
~ CHEST LOGO EMBROIDERY

STYLE # CAPS11
100% POLYESTER INTERLOCK,
SUBLIMATION AOP, DEEP DYE EFFECT,
GSM: 1401X1 FLAT KNIT RIB

~ CONTRUST BOX PLACKET
~ CHEST LOGO EMBROIDERY

STYLE # CAPS12
100% COTTON PIQUE
YARN DYED TEXTURE
GSM: 200 GSM, 1X1 FLAT KNIT RIB

~ BOX PLACKET
~ YARN DYED TEXTURED
~ CHEST LOGO EMBROIDERY

The style of your life

OUR PASSION IS TO FULFILL CUSTOMER DEMAND & NEW INNOVATION

MENS POLO

STYLE # CAPS13
100% POLYESTER INTERLOCK
SUBLIMATION PRINT
GSM: 140 GSM
1X1 FLAT KNIT RIB

~ ZIPPER ON CHEST,
~ SUBLIMATION AOP & LOGO
~ SLEEVE & BOTOM RIB

STYLE # CAPS14
100% COTTON S/J,
GSM: 240
1X1 FLAT KNIT RIB & REGULAR RIB

~ ZIPPER ON CHEST,
~ CUT & SEW PANELS
~ LOGO EMBROIDERY

STYLE # CAPS15
CVC ECRU MELANGE
NEPS YARN PIQUE, GSM: 200
1X1 JAQUARD RIB

~ PLACKET & BACK SHEMBREY MOON
~ LOGO EMBROIDERY

STYLE # CAPS16
CVC MELANGE PIQUE
GSM: 200
1X1 JAQUARD KNIT RIB

~ OTTOMAN TAPE ON PLACKET
~ DESIGN JAQUARD COLLAR
~ LOGO EMBROIDERY

STYLE # CAPS17
100% COTTON S/J,
TEXTURED PLACEMENT AOP,
GSM: 180
1X1 FLAT KNIT TIPPING RIB

~ CONTRUST BOX PLACKET
~ CHEST LOGO EMBROIDERY

STYLE # CAPS18
COTTON/POLY
YARN DYED PIQUE, GSM: 200
CVC OXFORD COLLER

~ OXFORD PLACKET & COLLAR
~ POCKET WITH LOGO EMBROIDERY

The style of your life

MENS POLO

STYLE # CAPS19
100% COTTON PIQUE,
SOLID & YARN DYED
GSM: 200
1X1 FLAT KNIT TIPPING RIB

~ CONTRUST TIPPING RIB PLACKET & COLLAR
~ CUT & SEW YARN DYED PANELS.
~ CHEST LOGO EMBROIDERY

STYLE # CAPS20
CVC MELANGE & SOLID,
YARN DYED PIQUE
GSM: 200
1X1 JAQUARD KNIT RIB

~ INNER CONTRUST PLACKET & BACK POPLIN MOON
~ JAQUARD TWO TONE DESIGN COLLAR

STYLE # CAPS21
90/10 COTTON/VISCOSE &
CVC MELANGE, PIQUE,
GSM: 200
1X1 FLAT KNIT RIB

~ INNER CONTRUST PLACKET
~ RAGLAN CONTRUST SLEEVE
~ LOGO EMBROIDERY

STYLE # CAPS22
100% COTTON PLACEMENT AOP PIQUE,
GSM: 200
1X1 FLAT KNIT RIB

~ INNER CONTRUST S/J PLACKET
~ S/J & FLAT KNIT BAND COLLAR,

STYLE # CAPS23
90% COTTON 10% VISCOSE, PIQUE,
GSM: 200
100% COTTON S/J, GSM: 180
1X1 FLAT KNIT RIB

~ CONTRUST DESIGN PLACKET
~ S/J BAND COLLAR,
~ DESIGN WELL POCKET.

STYLE # CAPS24
100% COTTON PLACEMENT AOP, PIQUE,
GSM: 200
1X1 FLAT KNIT RIB

~ INNER CONTRUST S/J PLACKET, OTTOMAN TAPE,
~ S/J & FLAT KNIT BAND COLLAR,

The style of your life

Mens Warm Wear

HOODIE SWEAT

CAN SUPPLIER
APPARELS
The style of your life

MENS HOODIE

STYLE # CAH01
80% COTTON 20% POLYESTER
FRENCH TERRY, GSM: 280
2X1 RIB

~ INNER CONTRUST HOOD,
~ CUT & SEW ON CHEST & SLEEEVE
~METAL TIPPING DRAWCORD & EYELET
~ WELT PLACKET POCKET.

STYLE # CAH02
80% COTTON 20% POLYESTER
QUILTED FLEECE, GSM: 280
2X1 RIB

~ INNER LIGHT FABRIC HOOD,
~ CIRCULAR BOX QUILTED DESIGN FABRIC
~ METAL TIPPING DRAWCORD & EYELET
~ KANGAROO PLACKET POCKET.

STYLE # CAH03
100% COTTON AOP & SOLID
FRENCH TERRY, GSM: 280
2X1 RIB

~ INNER LIGHT FABRIC HOOD,
~ CUT & SEW TOP AOP FABRIC
~ BUNDGEE CORD & EYELET
~ REVERSE WATERPROFF ZIPPER.

STYLE # CAH04
80% COTTON 20% POLYESTER
FRENCH TERRY, GSM: 280
ECRU MELANGE, GSM: 280
2X1 RIB

~ S/F HOOD,
~ CUT & SEW PANELS WITH PIPING
~ CONTRUST METAL TIPPING DRAWCORD & EYELET ~ DESIGN KANGAROO POCKET.
~ TIPPING ON RIB

STYLE # CAH05
90% POLYESTER, 10% ELASTANE
INTERLOCK ONE SIDE BRUSH,
GSM: 280
2X1 RIB

~ S/F HOOD,
~ CUT & SEW PIPING ON CHEST
~ METAL TIPPING DRAWCORD & EYELET
~ DESIGN KANGAROO POCKET.

STYLE # CAH06
80% COTTON 20% POLYESTER
FRENCH TERRY, GSM: 280
CVC MELANGE TERRY
GSM: 280
2X1 RIB

~ S/F HOOD,
~ CUT & SEW CONTRUST PANELS
~ METAL TIPPING DRAWCORD & EYELET
~ KANGAROO POCKET.

The style of your life

MENS HOODIE

STYLE # CAH07
90% POLYESTER 10% ELASTANE
FLEECE
GSM: 280 GSM
2X1 RIB

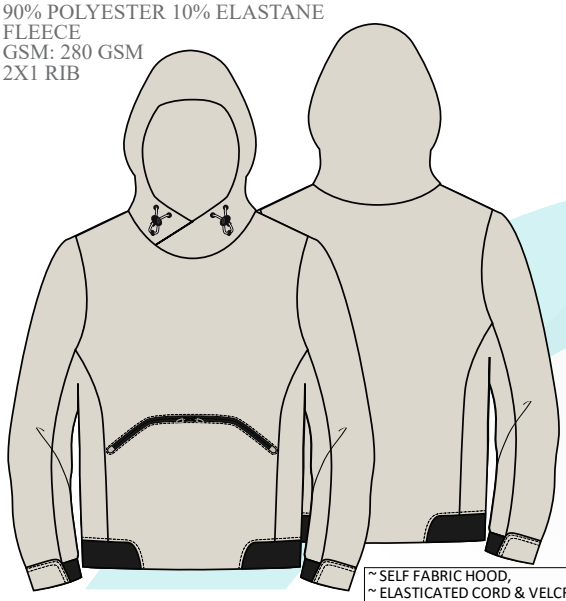

~ SELF FABRIC HOOD,
~ ELASTICATED CORD & VELCRO FLAP PANELS
~ BUNDGEE CORD & EYELET
~ VELCRO FLAP SLEEVE

STYLE # CAH08
90% POLYESTER 10% ELASTANE
FLEECE
GSM: 280 GSM
2X1 RIB

~ SELF FABRIC HIDDEN HOOD,
~ ELASTICATED CORD ON BOTTOM
~ RUBBER PULLAR ZIPPER
~ VELCRO FLAP SLEEVE

STYLE # CAPS09
CVC TEXTURED FLEECE
GSM: 280 GSM
BIRDS EYE
MESH ON
PANEL

~ SLIM FIT SHAPE DESIGN
~ SELF FABRIC HOOD,
~ MESH PANELS
~ CUT & SEW SIDE

STYLE # CAPS10
CVC LIGHT MELANGE
TEXTURED FLEECE
GSM: 280 GSM

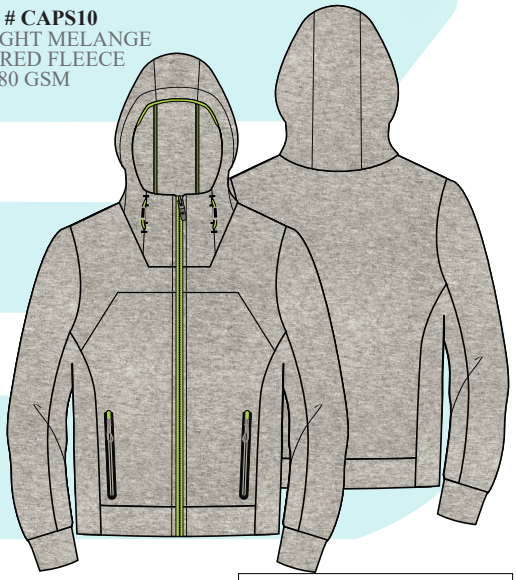

~ SELF FABRIC HOOD
~ CUT & SEW HIGH NECK, CHEST PANELS
~ CONSEAL CONTRUST ZIPPER
~ POCKET HIDDEN REVERSE ZIPPER

STYLE # CAPS11
100% POLYESTER ELASTICATED
DESIGN FLEECE,
GSM: 280

~ SELF FABRIC HIDDEN HOOD
~ CUT & SEW HIGH NECK, CHEST PANELS
~ DTM ZIPPER
~ POCKET REVERSE ZIPPER

STYLE # CAPS12
CVC TEXTURED POLYESTER
FLEECE
GSM: 280 GSM
CVC 2X1 RIB

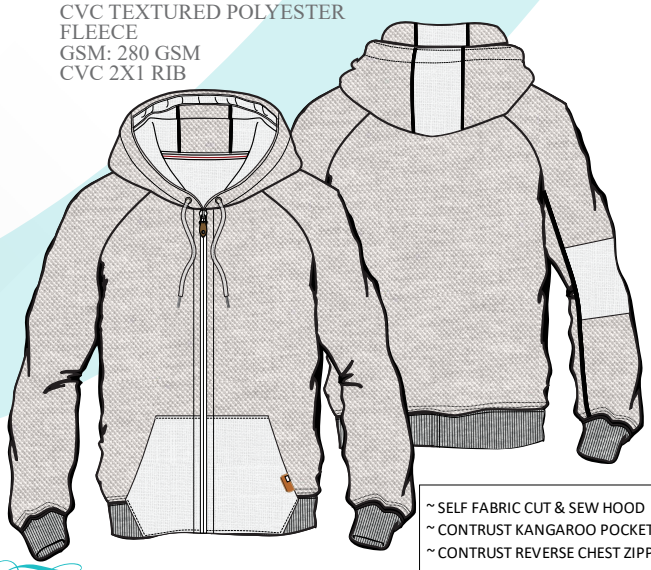

~ SELF FABRIC CUT & SEW HOOD
~ CONTRUST KANGAROO POCKET
~ CONTRUST REVERSE CHEST ZIPPER

The style of your life

MENS HOODIE

STYLE # CAH13
POLYESTER MELANGE FLEECE,
GSM: 280, POLYESTER RIPSTOP
PANELS

~ SELF FABRIC HOOD WITH PIPING
~ BASEBALL STITCH DESIGH ELBO PATCH
~ KANGAROO POCKET.

STYLE # CAH14
80% COTTON 20% POLYESTER FLEECE,
GSM: 280, PC MELANGE FLEECE,
2X1 RIB

~ CONTRUST FABRIC HOOD
~ REVERSE ZIPPER WITH CONTRUST PIPING
~ CONTRUST KANGAROO POCKET.
~ CONTRUST DRAWCORD WITH DTM EYELET.

STYLE # CAPS15
POLYESTER MELANGE FLEECE,
GSM: 280, 80% COTTON
20% POLYESTER FLEECE,
GSM: 280,

~ SELF FABRIC CONTRUST HOOD.
~ CUT & SEW PANELS ON CHEST & SLEEVE
~ CONTRUST KANGAROO POCKET.

STYLE # CAPS16
POLYESTER BLUE MELANGE FLEECE,
GSM: 280,
80% COTTON
20% POLYESTER FLEECE,
GSM: 280,
2X1 JAQUARD RIB

~ SELF FABRIC CONTRUST HOOD.
~ CUT & SEW PATCH NECK & POCKET
~BUDGEE CORD WITH TIPS
~ JAQUARD TIPPING RIB.

STYLE # CAPS17
80% COTTON 20% POLYESTER
FLEECE, GSM: 280,
2X1 RIB

~ CONTRUST SELF FABRIC HOOD
~ REVERSE ZIPPER.
~ KANGAROO POCKET WITH PIPING.
~ CONTRUST DRAWCORD WITH DTM EYELET.

STYLE # CAPS18
80% COTTON 20% POLYESTER FLEECE,
GSM: 280,
COTTON VISCOSE TERRY
2X1 RIB

~ 2 COLOR HOOD
~ REVERSE ZIPPER ON CHEST.
~ DECORATED POCKET WITH ZIPPER.
~ CONTRUST DRAWCORD WITH EYELET.

The style of your life

MENS HOODIE

STYLE # CAH19
80% POLYESTER 15% VISCOSE
5% ELASTANE DOBBY FLEECE,
95% POLYESTER
5% ELASTANE
INTERLOCK,
GSM: 280

~ S/F HOOD WITH CUT PANEL BAND
~ CUT & SEW REGLAN ELASTICATED FABRIC.
~ REVERSE ZIPPER ON CHEST.
~ REVERSE HIDDEN ZIPPER POCKET.
~ BUDGEE CORD WITH PLASTIC TIPS

STYLE # CAH20
100% POLYESTER MICROFIBER
STRAIGHT SEMI PADDED,
95% POLYESTER
5% ELASTANE MELANGE
POLAR FLEECE,
GSM: 250

~ S/F PANEL BANDING HOOD
~ CUT & SEW PANELS ON CHEST.
~ REVERSE ZIPPER ON CHEST WITH CONTRUST PIPING.
~ REVERSE FLAP ZIPPER ON POCKET.
~ POLYESTER ROUND CORD WITH PLASTIC TIPS
~ ELASTICATED POLY BINDING

STYLE # CAPS21
95% POLYESTER 5% ELASTANE
MELANGE TEXTURED FLEECE
GSM: 300
100% POLYESTER DOBBY MESH,
GSM: 250

~ DOBBY PANEL HOOD WITH ELASTICATED BINDING.
~ CUT & SEW PANELS ON ARMHOLE.
~ REVERSE ZIPPER ON CHEST
~ KANGAROO POCKET
~ POLYESTER ROUND CORD WITH RUBBER TIPS
~ ELASTICATED POLY BINDING

STYLE # CAPS22
90% POLYESTER 10% ELASTANE MELANGETEXTURED FLEECE
GSM: 300,
90% POLYESTER 10% ELASTANE
BRUSHED FLEECE,
GSM: 280

~ ELASTICATED SELF FABRIC HOOD.
~ CUT & SEW PANELS ON CHEST.
~ REVERSE ZIPPER ON CHEST
~ HIDDEN FLAP POCKET
~ POLYESTER ROUND CORD WITH RUBBER TIPS

STYLE # CAPS23
9O% POLYESTER 5% VISCOSE
5% ELASTANE MELANGE DOBBY
GSM: 250,

~ ELASTICATED SELF FABRIC HOOD WITH BINDING.
~ CUT & SEW PANELS ON SLEEVE.
~ HALF CHEST REVERSE ZIPPER
~ KANGAROO POCKET WITH REVERSE ZIPPER
~ POLYESTER ROUND CORD WITH RUBBER TIPS

STYLE # CAPS24
9O% POLYESTER 5% VISCOSE
5% ELASTANE MELANGE
PONGEE FABRIC,
GSM: 260,

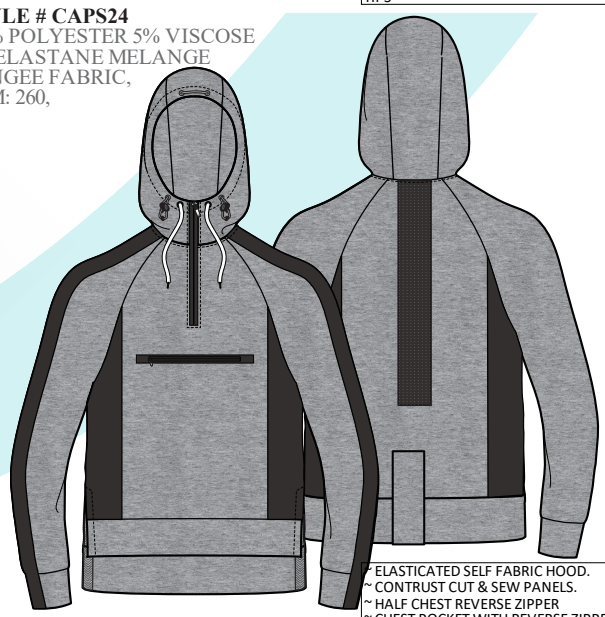

~ ELASTICATED SELF FABRIC HOOD.
~ CONTRUST CUT & SEW PANELS.
~ HALF CHEST REVERSE ZIPPER
~ CHEST POCKET WITH REVERSE ZIPPER
~ POLYESTER ROUND CORD WITH RUBBER TIPS

The style of your life

MENS HOODIE

STYLE # CAH25
9O% POLYESTER 5% VISCOSE
5% ELASTANE MELANGE
PONGEE FABRIC,
GSM: 260,

~ ELASTICATED CONTRUST FABRIC INNER HOOD.
~ POLYESTER ROUND CORD WITH RUBBER TIPS
~ METAL EYELET

STYLE # CAH26
95% POLYESTER 5% ELASTANE
HEAVY JERSEY,
GSM: 280,

~ CONTRUST FABRIC HOOD.
~ POLYESTER ROUND CORD WITH RUBBER TIPS
~ METAL EYELET
~ SEMI PARL BUTTON ON CHEST

STYLE # CAPS27
100% COTTON AOP,
FRENCH TERRY,
GSM: 280,

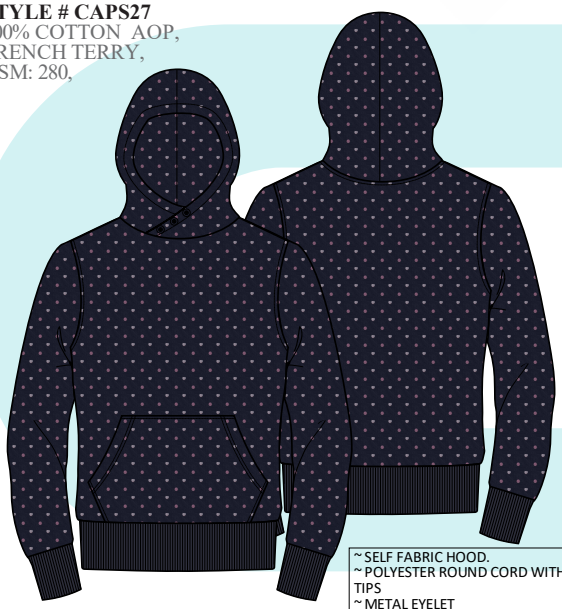

~ SELF FABRIC HOOD.
~ POLYESTER ROUND CORD WITH RUBBER TIPS
~ METAL EYELET
~ SEMI PARL BUTTON ON CHEST

STYLE # CAPS28
9O% POLYESTER 5% VISCOSE
5% PONGEE FABRIC,
GSM: 260,

~ ELASTICATED BINDING ON HOOD.
~ CHEST & POCKET.
~ POLYESTER ROUND CORD WITH RUBBER TIPS
~ METAL EYELET

STYLE # CAPS29
95% POLYESTER VISCOSE
5% PONGEE FABRIC,
GSM: 260,

~ S/F HOOD.
~ POLYESTER BUNDGEE CORD WITH RUBBER TIPS.
~ REVERSE ZIPPER WITH SIDE PATCH

STYLE # CAPS30
95% POLYESTER VISCOSE
5% PONGEE FABRIC,
GSM: 260,

~ S/F HOOD.
~ POLYESTER BUNDGEE CORD WITH RUBBER TIPS.
~ REVERSE MATAL ZIPPER ON CHEST

The style of your life

MENS SWEAT

STYLE # CASW01
80% COTTON 20% POLYESTER,
FRENCH TERRY GSM: 280,
2X1 RIB

~ S/F HIGH NECK.
~ CUT & SEW PANELS.
~ SIDE S/F POCKET

STYLE # CASW02
80% COTTON 20% POLYESTER,
FRENCH TERRY
GSM: 280,2X1 RIB

~ S/F HIGH NECK.
~ CUT & SEW PANELS.
~ SIDE S/F POCKET
~ REVERSE CONTRUST METAL ZIPPER

STYLE # CASW3
80% COTTON 20% POLYESTER,
FRENCH TERRY
GSM: 280,
100 POLYESTER MICROFIBER
QUILTED,
2X1 RIB

~ S/F HIGH NECK.
~ CUT & SEW QUILTED PANELS .
~ SIDE S/F POCKET WITH METAL ZIPPER
~ POCKET RUBBER PRINT ON ZIPPER CIRCLE
~ REVERSE CONTRUST METAL ZIPPER

STYLE # CASW04
80% COTTON 20% POLYESTER,
FRENCH TERRY
GSM: 280,
100 POLYESTER PIQUE
TEXTURED FLEECE,
2X1 RIB

~ CONTRUST BAND NECK.
~ CUT & SEW PANELS .
~ SIDE S/F POCKET.
~ REVERSE CONTRUST METAL ZIPPER

STYLE # CASW05
90% POLYESTER
10% ELASTANE , HEAVY JERSEY,
GSM: 280,
2X1 RIB

~ SELF FABRIC BAND NECK.
~ CUT & SEW PANELS WITH CONTRUST BINDING CORD.
~ SIDE FLAP POCKET.
~ REVERSE METAL ZIPPER

STYLE # CASW06
90% COTTON 10% VISCOSE , FRENCH TERRY,
GSM: 280,
100% POLYESTER MICRO
FIBER QUILTED
FABRIC
2X1 RIB

~ CONTRUST FABRIC BAND NECK.
~ CUT & SEW PANELS WITH QUILTED FABRIC.
~ SIDE FLAP POCKET.
~ REVERSE METAL ZIPPER

The style of your life

STYLE # CAH07
PC TEXTURED QUILTED FLEECE,
GSM: 300,
2X1 RIB & JAQUARD RIB

~ CREW NECK JAQUARD RIB ON NECK.
~ REGLAN SLEEVE
~ SIDE FLAP POCKET.
~ CIRCULAR KNIT ON BOTTOM

STYLE # CAH08
PC TEXTURED WAFFLE,
GSM: 250,
1X1 JAQUARD RIB

~ V NECK WITH SINGLE PLACKET.
~ BUTTON FLY

STYLE # CAPS09
PC TEXTURED WAFFLE,
GSM: 250,
1X1 JAQUARD RIB

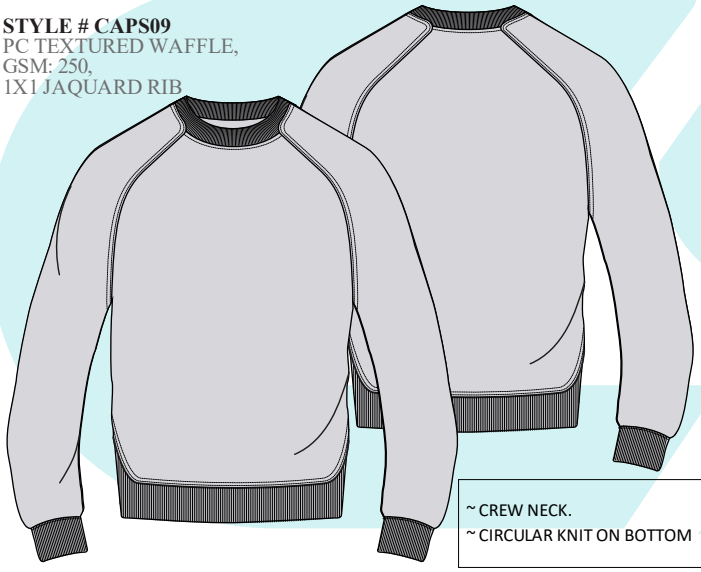

~ CREW NECK.
~ CIRCULAR KNIT ON BOTTOM

STYLE # CAPS10
PC LOOSE KNIT FLEECE,
GSM: 260,
2X1 RIB

~ CREW NECK.
~ REGLAN SLEEVE
~ CIRCULAR KNIT ON BOTTOM

STYLE # CAPS11
80% COTTON 20% POLYESTER,
FLEECE,
GSM: 280,
2X1 RIB

~ CREW NECK.
~ CONTRUST TAPE ON BACK NECK
~ CONTRUST CUT & SEW SLEEVE
~ CIRCULAR KNIT ON BOTTOM

STYLE # CAPS12
80% COTTON 20% POLYESTER,
FLEECE,
GSM: 280,
2X1 RIB

~ CREW NECK.
~ CONTRUST OTTOMAN TAPE
~ CONTRUST CUT & SEW CHEST & SLEEVE
~ CIRCULAR KNIT ON BOTTOM

The style of your life

MENS SWEAT

STYLE # CAH013
98% POLYESTER 2% VISCOSE,
HEAVY JERSEY,
GSM: 240,
2X1 JAQUARD RIB

~ CREW NECK.
~ V STITCH ON NECK
~ REGLAN SLEEVE
~ DESIGN JAQUARD RIB

STYLE # CAH14
98% POLYESTER 2% VISCOSE, FRENCH TERRY, AOP,
GSM: 280,98% POLYESTER
2% VISCOSE,
FRENCH TERRY,
GSM: 280,
2X1 RIB

~ CREW NECK.
~ AOP FRONT PANELS
~ REGLAN SLEEVE
~ CIRCULAR KNIT ON BOTTOM & SLEEVE

STYLE # CAPS15
50% POLYESTER 50% VISCOSE, HEAVY JERSEY,
GSM: 240,
1 PART DYEING
2X1 JAQUARD RIB

~ CREW NECK.
~ REGLAN SLEEVE WITH SHOW STITCH.
~ BOTTON CUT & SEW PANELS
~ ZIP CHEST POCKET WITH CONTRUST TOP STITCH

STYLE # CAPS16
50% POLYESTER 50% VISCOSE, HEAVY JERSEY,
GSM: 240, 1 PART DYEING
100% POLYESTER FLEECE, GSM: 260.
2X1 JAQUARD RIB, 95% POLYESTER
5% ELASTANE, INTERLOCK,
220 GSM

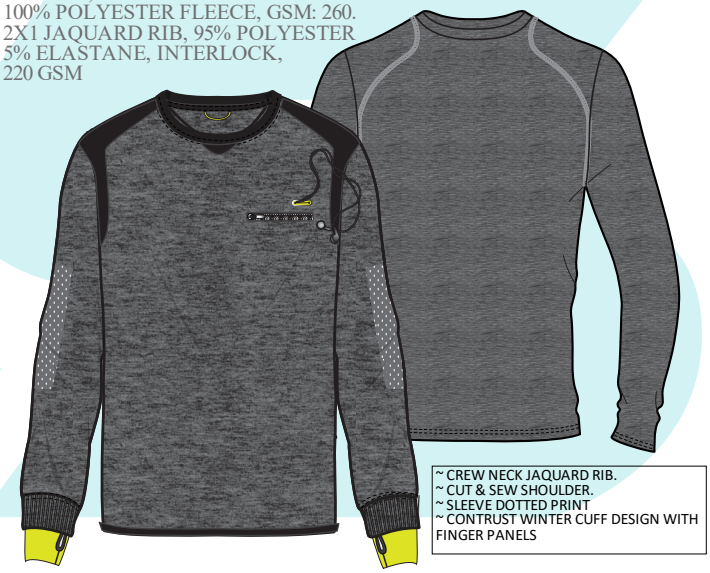

~ CREW NECK JAQUARD RIB.
~ CUT & SEW SHOULDER.
~ SLEEVE DOTTED PRINT
~ CONTRUST WINTER CUFF DESIGN WITH FINGER PANELS

STYLE # CAPS17
80% COTTON 20% POLYESTER,
FRENCH TERRY,
GSM: 280
2X1 RIB

~ CREW NECK JAQUARD RIB.
~ CUT & SEW CONTRUST CHEST PANELS.

STYLE # CAPS18
80% COTTON 20% POLYESTER,
FRENCH TERRY,
GSM: 280
2X1 RIB

~ CREW NECK JAQUARD RIB.
~ CONTRUS SHOW STITCH ON NECK & V
~ RIB FLAP POCKET ON BOTTOM
~ CIRCULAR KNIT ON BOTTOM & SLEEVE
~ BACK SHOULDER PANEL QUILTED STITCH DESIGN.

The style of your life

MENS SWEAT

STYLE # CAH019
95% POLYESTER 5% ELASTANE,
MELANGE DOBBY,
GSM: 250
2X1 RIB

~ CREW NECK
~ REGULAR L/S INNER SWEAT

STYLE # CAH20
95% POLYESTER 5% ELASTANE,
MELANGE DOBBY,
GSM: 250

~ CREW NECK
~ V STITCH ON NECK
~ REGULAR L/S INNER SWEAT

STYLE # CAPS21
100% COTTON LOOSE WAFFLE,
GSM: 250

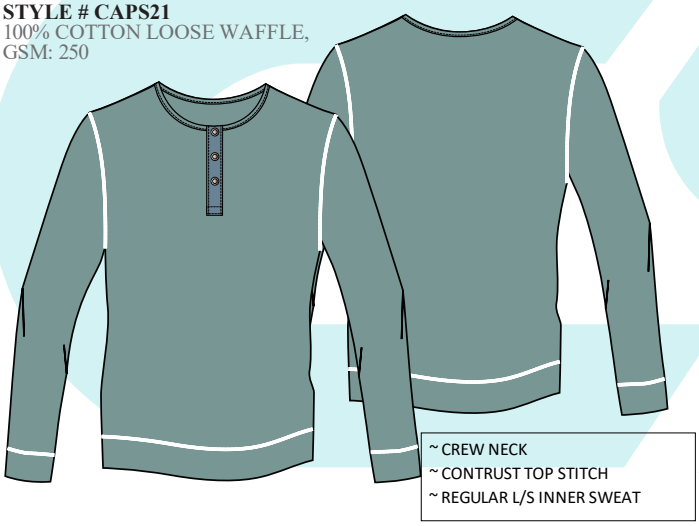

~ CREW NECK
~ CONTRUST TOP STITCH
~ REGULAR L/S INNER SWEAT

STYLE # CAPS22
95% POLYESTER 5% ELASTANE,
LIGHT MELANGE DOBBY,
GSM: 250
2X1 RIB

~ CREW NECK
~ REGULAR L/S INNER SWEAT

STYLE # CAPS23
100% COTTON FLEECE
GSM: 280
2X1 RIB

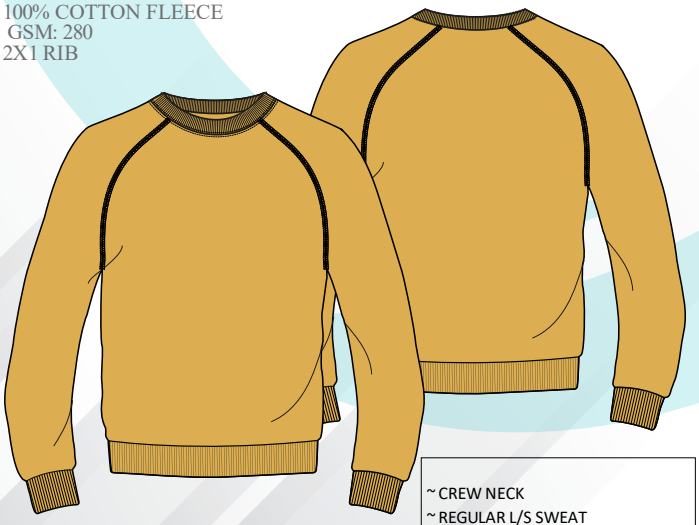

~ CREW NECK
~ REGULAR L/S SWEAT

STYLE # CAPS24
100% COTTON FLEECE,
GSM: 280
2X1 RIB

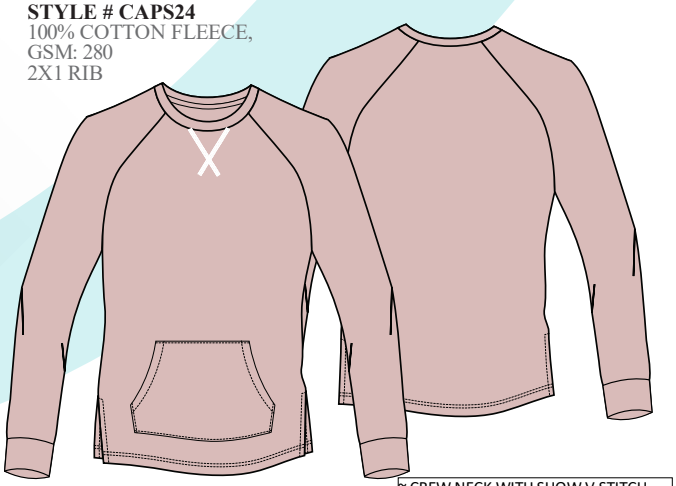

~ CREW NECK WITH SHOW V STITCH
~ REGLAN SLEEVE
~ KANGAROO POCKET
~ REGULAR L/S SWEAT

The style of your life

Mens Jacket

LIGHT JACKET & HEAVY JACKET

CAN SUPPLIER
APPARELS
The style of your life

MENS JACKET

STYLE # CAJA01
95% POLYESTER 5% ELASTANE, TRICOT,
GSM: 250

~ S/F HOOD WITH ELASTICATED BINDING
~ CHEST METAL REVERSE ZIPPER
~ SIDE &CHEST POCKET WITH REVERSE ZIPPER
~ CUT & SEW SIDE CHEST

STYLE # CAJA02
95% POLYESTER
5% ELASTANE,
MICRO FIVER,
GSM: 120

~ LIGHT CONTRUST HOOD
~ CHEST METAL REVERSE ZIPPER
~ KANGAROO POCKET WITH REVERSE ZIPPER
~ BUDGEE CORD WITH RIBBER TIPS

STYLE # CAJA03
100% COTTON TWILL,
GSM: 250
2X1 RIB

~ COLLER JACKET WITH CONTRUST BACK NECK TAPE
~ CHEST METAL ZIPPER
~ 2 FLAP POCKET ON CHEST
~ BOTTOM CIRCULAR RIB
~ BUDGEE CORD WITH RIBBER TIPS

STYLE # CAJA04
95% POLYESTER 5% ELASTANE,
TRICOT,
GSM: 250

~ HIDDEN S/F HOOD WITH COLLAR BAND
~ CHEST METAL REVERSE ZIPPER
~ SIDE POCKET WITH REVERSE ZIPPER
~ CUT & SEW SIDE CHEST
~ BOTTOM ELATICATED DESIGN

STYLE # CAJA05
100% POLYESTER,
POLAR FLEECE,
GSM: 250

~ S/F HIGH NECK
~ HALF CHEST METAL REVERSE ZIPPER
~ CHEST POCKET WITH REVERSE ZIPPER
~ CUT & SEW SLEEVE

STYLE # CAJA06
100% POLYESTER,
POLAR FLEECE,
GSM: 250

~ S/F HIGH NECK
~ CHEST METAL REVERSE ZIPPER
~ SIDE & CHEST POCKET WITH REVERSE ZIPPER
~ CUT & SEW SLEEVE

The style of your life

MENS JACKET

STYLE # CAH07
100% POLYESTER, QUOTING TRICOT ,
GSM: 280

~ HEAVY FUNTIONAL HOOD
~ CHEST METAL REVERSE ZIPPER WITH CLOSSING FLAP
~ SIDE POCKET WITH FLAP COVER.
~ SLEEVE VELCRO DESIGN ADJUSTER
~ BACK CUT & SEW.

STYLE # CAH08
95% COTTON 5% ELASTANE MELANGE TEXTURED FLEECE,
GSM: 280,
100% COTTON TWILL,
GSM: 270
2X1 RIB

~ COLLER DENIM JACKET
~ SNAP BUTTON ON TOP
~ 2 FLAP POCKET ON CHEST
~ CUT & SEW PANELS ON FRONT & BACK
~ SIDE FLAP WELT POCKET
~ BUDGEE CORD WITH RIBBER TIPS

STYLE # CAPS09
100% POLYESTER MICRO FIBER,
AOP,
GSM: 120,

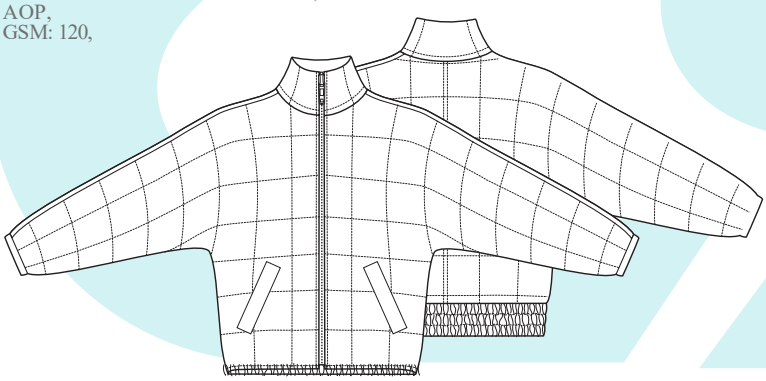

~ LIGHT SOFT SHELL JACKET
~ CHEST METAL ZIPPER
~ SIDE POCKET WITH COVER SEAM
~ ELASTICTED BOTTOM

STYLE # CAPS10
100% POLYESTER MICRO FIBER,
GSM: 120,
2X1 JAQUARD RIB

~ DESIGN BASE BALL COLLER
~ CONTRUST ZIPPER WITH PIPING
~ SIDE PATCH POCKET WITH ZIPPER
~ SLEEVE MOBILE POCKET WITH REVERSE ZIPPER

STYLE # CAPS11
100% NYLON SOFT SHELLPADDING,
GSM: 80,
2X1 JAQUARD RIB

~ LIGHT PADDING BAND COLLER JACKET
~ HIDDEN HOOD WITH ZIPPER
~ CUT & SEW ON SIDE PANEL.
~ SIDE POCKET
~ ELASTICATED BINDING ON SLEEVE & BOTTOM

STYLE # CAPS12
100% POLYESTER MICRO FIBER,
GSM: 120,
2X1 JAQUARD RIB

~ DESIGN BASE BALL COLLER
~ CONTRUST ZIPPER WITH PIPING
~ SIDE POCKET WITH SNAP BUTTON
~ SLEEVE MOBILE POCKET WITH REVERSE ZIPPER

The style of your life

Mens Pant

DENIM & TWILL PANT

CAN SUPPLIER
APPARELS
The style of your life

MENS TWILL PANT

STYLE # CATW01
COMP: 98% COTTON 2%
SPANDEXCONS: 180 X80/30X (20+d)
WEAVE 3/1 Z TWILL

~ FIVE POCKETS REGULAR SHAPE
~ SEMI PARL PLASTIC BUTTON
~ BACK WELT POCKET 2 PLY
~ CONTRUST PLASTIC BUTTON ON BACK

STYLE # CATW02
COMP: 98% COTTON
2% SPANDEXCONS: 180 X80/30X (20+d)
WEAVE 3/1 Z SATIN

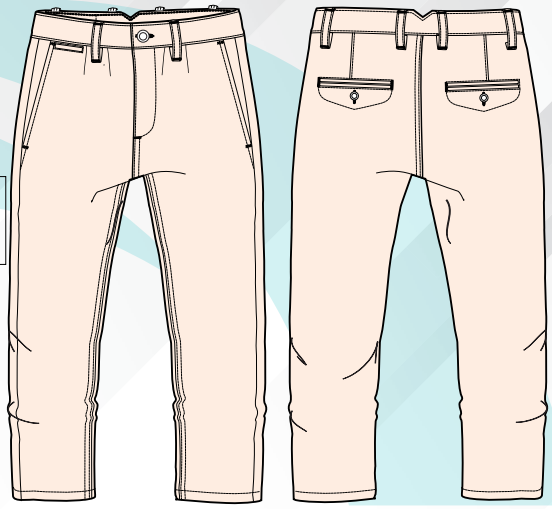

~ FIVE POCKETS REGULAR SHAPE
~ SEMI PARL PLASTIC BUTTON
~ BACK FLAP POCKET 2 PLY
~ METAL SNAP BUTTON ON BACK

STYLE # CATW03
COMP: 90% COTTON, 8% POLYESTER,
2% SPANDEXCONS: 14S X 20 DUALFX (75D X T400)+105D
WEAVE 3/1 Z TWILL

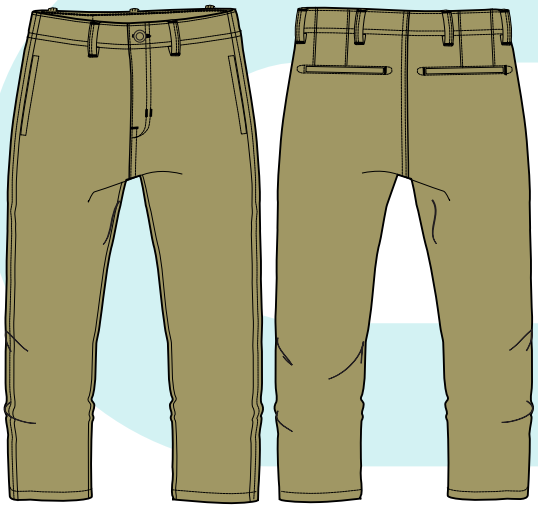

~ FIVE POCKETS REGULAR SHAPE
~ PLASTIC BUTTON ON WAIST
~ BACK WELT POCKET 2 PLY

STYLE # CATW04
COMP: 90% COTTON, 8% POLYESTER,
2% SPANDEXCONS: 14S X 20 DUALFX (75D X T400)+105D
WEAVE 3/1 Z DOBBY

~ FIVE POCKETS REGULAR SHAPE
~ CONTRUST TWILL TAPE ON INER WAIST
~ PLASTIC BUTTON ON WAIST
~ BACK CONTRUST WELT POCKET 2 PLY
~ CONTRUST PLASTIC BUTTON ON BACK

STYLE # CATW05
COMP: 98% COTTON
2% SPANDEXCONS: 180 X80/30X (20+d)
WEAVE 3/1 Z TWILL

~ CARGO BOX POCKET PANT
~ PLASTIC BUTTON ON WAIST
~ FLAP BOX POCKET WITH KNEE CUT & SEW
~ BACK FLAP POCKET

~ FIVE POCKETS REGULAR SHAPE
~ SEMI PARL PLASTIC BUTTON
~ BACK WELT POCKET 2 PLY
~ CONTRUST PLASTIC BUTTON ON BACK

STYLE # CATW06
COMP: 90% COTTON, 8% POLYESTER,
2% SPANDEXCONS: 14S X 20 DUALFX (75D X T400)+105D
WEAVE 3/1 Z TWILL

The style of your life

MENS TWILL PANT

STYLE # CATW07
COMP: 98% COTTON 2% SPANDEXCONS: 180 X80/30X (20+d)
WEAVE 3/1 Z TWILL

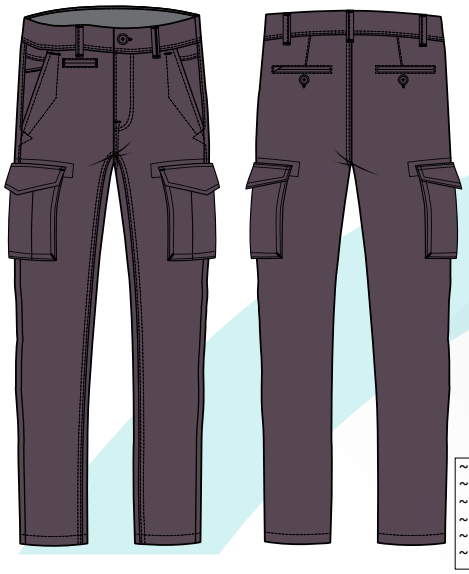

~ CARGO BOX POCKET PANT
~ PLASTIC BUTTON ON WAIST
~ ADDITIONAL INSERT COIN POCKET.
~ DESIGN FRONT POCKET
~ FLAP BOX POCKET ON SIDE
~ BACK WELT POCKET

STYLE # CATW08
COMP: 100% COTTONCONS: 30 X 30/ 130 X 70
WEAVE 2/1 Z TWILL

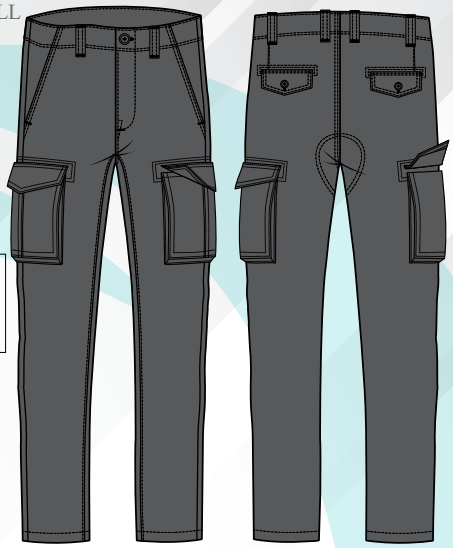

~ CARGO BOX POCKET PANT
~ PLASTIC BUTTON ON WAIST
~ FLAP BOX POCKET ON SIDE
~ BACK FLAP POCKET
~ GUSSET ON CROSS POINT

STYLE # CATW09
COMP: 100% COTTONCONS: 30 X 30/ 130 X 70
WEAVE 2/1 Z TWILL

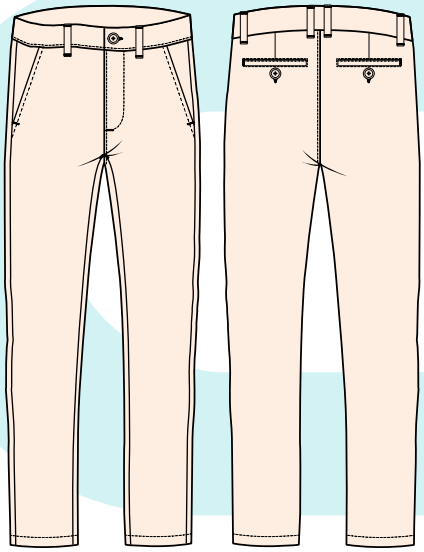

~ FIVE POCKETS REGULAR SHAPE
~ PLASTIC BUTTON ON WAIST
~ BACK WELT POCKET 2 PLY

STYLE # CATW10
COMP: 98% COTTON 2% SPANDEXCONS: 180 X80/30X (20+d)
WEAVE 3/1 Z SAIN

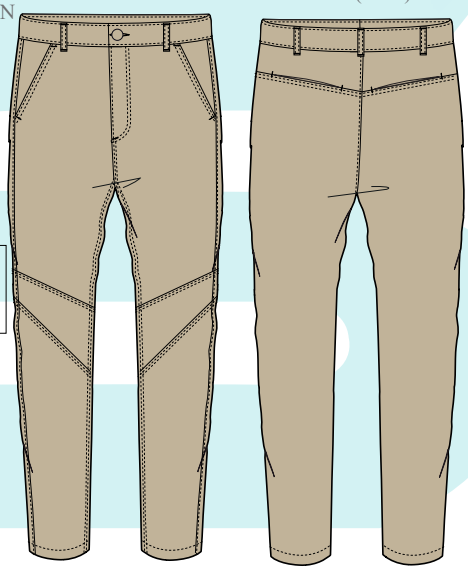

~ CARGO BOX POCKET PANT
~ PLASTIC BUTTON ON WAIST
~ CUT & SEW BACK YOLK
~ FRONT SHAPE CUT & SEW

STYLE # CATW11
COMP: 100% COTTONCONS: 30 X 30/ 130 X 70
WEAVE 2/1 Z TWILL

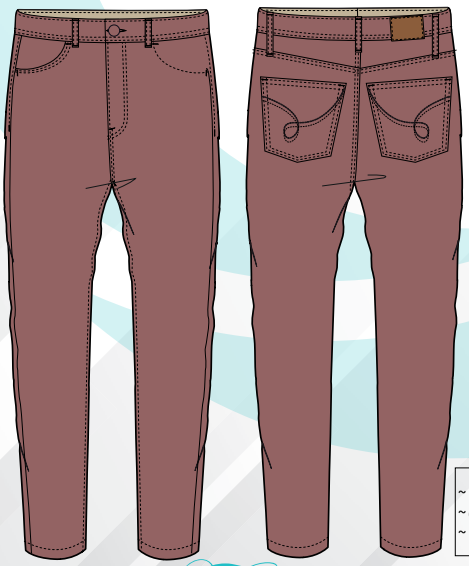

~ CONTRUST WAIST & BOTTOM
~ CONTRUST ROUND TWILL TAPE
~ 2 POCKET WILL ZIPPER

~ FIVE POCKETS REGULAR SHAPE
~ CONTRUST INNER S/F WAIST
~ BACK PATCH POCKET WITH EMBO DESIGN

STYLE # CATW12
100% COTTON, FRENCH TERRY,
280 GSM
90% COTTON 10% VISCOSE,
FRENCH TERRY,
280 GSM

The style of your life

OUR PASSION IS TO FULFILL CUSTOMER DEMAND & NEW INNOVATION

DENIM PANT

STYLE # CADP01
COMP: 77% VISCOSE 20% NYLON
3% SPANDEXCONS: 70D+ 40d X 10S/1,
2X2 LHT

~ DENIM 5 POCKET
~ METAL SNAP BUTTON, REVET ON POCKET
~ NORMAL STONE WASH

STYLE # CADP02
COMP: 90% COTTON 8% POLY,
2% SPANDEXCONS: 3/1 RHT

~ DENIM 5 POCKET
~ METAL SNAP BUTTON, REVET ON POCKET
~ ACID ENZYME WASH

STYLE # CADP03
COMP: 90% COTTON 8% POLY,
2% SPANDEXCONS: 3/1 RHT

~ DENIM 5 POCKET
~ METAL SNAP BUTTON,
REVET ON POCKET
~ ACID ENZYME WASH
WITH WRINKLE
FINISH

STYLE # CADP04
COMP: 90% COTTON 8% POLY,
2% SPANDEXCONS: 3/1 RHT

~ DENIM 5 POCKET
~ METAL SNAP BUTTON, REVET ON POCKET
~ ACID ENZYME WASH WITH WRINKLE
FINISH

STYLE # CADP05
COMP: 77% VISCOSE 20% NYLON
3% SPANDEXCONS: 70D+ 40d X 10S/1, 2X2 LHT

~ DENIM 5 POCKET
~ METAL SNAP BUTTON, REVET ON POCKET
~ STONE WRINKLE WASH
~ GRANDED DESIGN

STYLE # CADP06
COMP: 77% VISCOSE 20% NYLON
3% SPANDEX
CONS: 70D+ 40d X 10S/1,
2X2 LHT

~ DENIM 5 POCKET
~ METAL SNAP BUTTON, REVET ON POCKET
~ ACID WASH
~ NORMAL GRANDED DESIGN

STYLE # CADP07
COMP: 90% COTTON 8% POLY,
2% SPANDEXCONS: 3/1 RHT

~ DENIM 5 POCKET
~ METAL SNAP BUTTON,
REVET ON POCKET
~ ACID ENZYME WASH.

~ DENIM 5 POCKET
~ METAL SNAP BUTTON, REVET ON POCKET
~ ACID ENZYME WASH.

STYLE # CADP08
COMP: 90% COTTON 8% POLY,
2% SPANDEXCONS: 3/1 RHT

STYLE # CADP09
COMP: 77% VISCOSE 20% NYLON
3% SPANDEXCONS: 70D+ 40d X 10S/1, 2X2 LHT

~ DENIM 5 POCKET
~ METAL SNAP BUTTON,
REVET ON POCKET
~ STONE WRINKLE WASH
~ HARD GRANDED
DESIGN ON KNEE.

The style of your life

CAPS & ACCESSOIRES

CAN SUPPLIER
APPARELS
The style of your life

CAPS

STYLE # CACAP01
90% NYLON 10% ELASTANE,
POWER MESH, GSM: 150

~ BACK TWILL TAPE WITH TOGGLE
~ FRONT CARD FUSING

STYLE # CACAP02
COMP: 100% COTTON
CONS: 30 X 30/ 130 X 70WEAVE 2/1 Z TWILL

~ BACK VELCROW
~ FRONT CARD FUSING
~ RAISED EMBROIDERY
~ TOGGLE ON TOP

STYLE # CACAP03
90% NYLON 10% ELASTANE,
INTERLOCK MELANGE,
GSM: 150, POLYESTER MESH,

~ BACK VEL CROW
~ FRONT CARD FUSING
~ RAISED EMBROIDERY
~ TOGGLE ON TOP

STYLE # CACAP04
90% NYLON 10% ELASTANE,
MICROFIBER MELANGE, GSM: 150,

~ BACK ELASTICTED GATHERING
~ FRONT CARD FUSING
~ RAISED EMBROIDERY

STYLE # CACAP05
COMP: 100% COTTON
CONS: 30 X 30/ 130 X 70WEAVE 2/1 Z TWILL

~ BACK SELF FABRIC WITH VELCRO
~ FRONT CARD FUSING
~ RAISED EMBROIDERY
~ TOGGLE ON TOP

STYLE # CACAP06
90% NYLON 10% ELASTANE,
MICROFIBER MELANGE,
GSM: 150,

~ BACK ELASTICTED GATHERING
~ FRONT CARD FUSING
~ FRONT LOGO PRINT

STYLE # CACAP07
COMP: 100% COTTON
CONS: 30 X 30/ 130 X 70WEAVE 2/1 Z
TWILL MELANGE

~ BACK SELF FABRIC WITH VELCRO
~ FRONT CARD FUSING
~ RUBBER PATCH

STYLE # CACAP08
COMP: 100% COTTON
CONS: 30 X 30/ 130 X 70WEAVE 2/1 Z
TWILL

~ TWILL TAPE ON FRONT WITH STAPLE CORD
~ FRONT CARD FUSING
~ RUBBER PATCH

STYLE # CACAP09
90% NYLON 10% ELASTANE,
INTERLOCK MELANGE,
GSM: 150, POLYESTER MESH,

~ BACK VEL CROW
~ FRONT CARD FUSING
~ RAISED EMBROIDERY
~ BACK MESH FABRIC

STYLE # CACAP010
100% NYLON,
MICROFIBER MELANGE,
GSM: 80, POLYESTER MESH

~ FRONT CARD FUSING
~ RAISED EMBROIDERY
~ CUT & SEW PANEL

STYLE # CACAP11
100% WOOLEN SWEATER FABRIC

~ POM POM ON TOP
~ PATCH ON FRONT.

STYLE # CACAP12
COMP: 100% COTTON
CONS: 30 X 30/ 130 X 70
WEVE 2/1 Z DOBBY

~ BACK S/F WITH VELCRO
~ FRONT CARD FUSING
~ RAISED EMBROIDERY

The style of your life

TEE & POLO, TOPS & LEGGINGS

Womans Casual

CAN SUPPLIER
APPARELS
The style of your life

WOMENS TEE

STYLE # CAWT01
100% COTTON SINGLE JERSEY,
GSM: 160

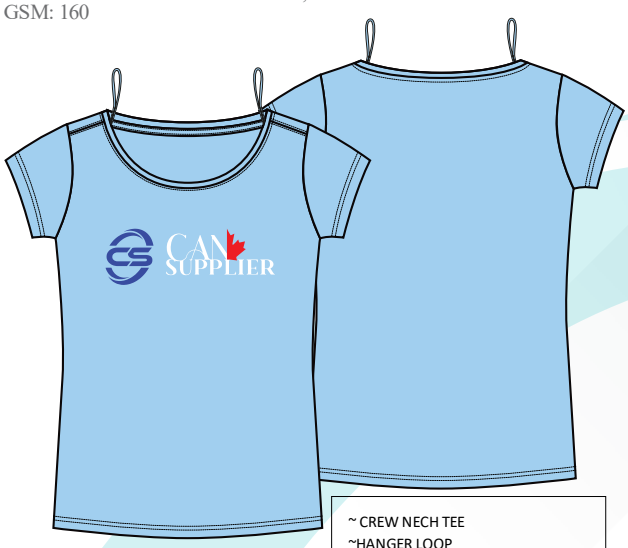

~ CREW NECH TEE
~HANGER LOOP
~RUBBER PRINT.

STYLE # CAWT02
100% COTTON SINGLE JERSEY,
GSM: 160

~ CREW NECK TEE
~ SEMI RUBBER FLOWER PRITN ON CHEST

STYLE # CAWT03
100% COTTON SINGLE JERSEY,
GSM: 160

~ CREW NECK TEE
~ BACK CUT & SEW

STYLE # CAWT04
100% COTTON SINGLE JERSEY,
GSM: 160

~ CREW NECK TEE
~ BACK PIPING ON NECK
~ RUBBER PRINT ON CHEST

STYLE # CAWT05
100% COTTON SINGLE JERSEY,
GSM: 160

~ CREW NECK TEE
~ FRILL SLEEVE
~ RUBBER PRINT ON CHEST

STYLE # CAWT06
100% COTTON SINGLE JERSEY,
GSM: 160

~ CREW NECK TEE
~ CS LOGO PRINT ON CHEST

The style of your life

STYLE # CAWT07
100% COTTON SINGLE JERSEY
SLUB, GSM: 160

~ CREW NECK TEE
~ PHOTO PRINT ON CHEST
~ BACK CUT & SEW

STYLE # CAWT08
100% POLYESTER MARL SINGLE JERSEY
GSM: 160

~ CREW NECK TEE

STYLE # CAWT09
100% COTTON SINGLE JERSEY
GSM: 160

~ CREW NECK TEE
~ BACK PIPING ON NECK
~ RUBBER PRINT ON CHEST

STYLE # CAWT10
100% COTTON SINGLE JERSEY
GSM: 160

~ CREW NECK TEE
~ FRILL SLEEVE
~ BACK PANEL CUT
~ RUBBER PRINT ON CHEST

STYLE # CAWT11
88% COTTON 12% POLY SPANDEX
SINGLE JERSEY, GSM: 160

~ BACK FLIP CUT DESIGN
~ RUBBER PRINT ON CHEST

STYLE # CAWT12
100% COTTON SINGLE JERSEY
GSM: 160

~ BOAT NECK
~ SLEEVE CUT & SEW
~ RUBBER PRINT ON CHEST

The style of your life

WOMENS TEE

STYLE # CAWT13
60% COTTON 40% POLYESTER
SINGLE JERSEY
GSM: 16090% COTTON 10% VIS
SINGLE JERSEY, GSM: 160

~ BOAT NECK
~ BACK CONTRUST PANEL
~ CONTRUST NECK

STYLE # CAWT14
95% POLYESTER 5% ELASTANE
SINGLE JERSEY MARL
GSM: 140
92% POLYESTER 10% SPANDEX
SMESH, GSM: 140

~ CREW NECK
~ BACK YOLK CONTRUST MESH PANEL
~ CONTRUST TOP STITCH

STYLE # CAWT15
95% NYLON 5% VISCOSE
SINGLE JERSEY MARL, GSM: 140

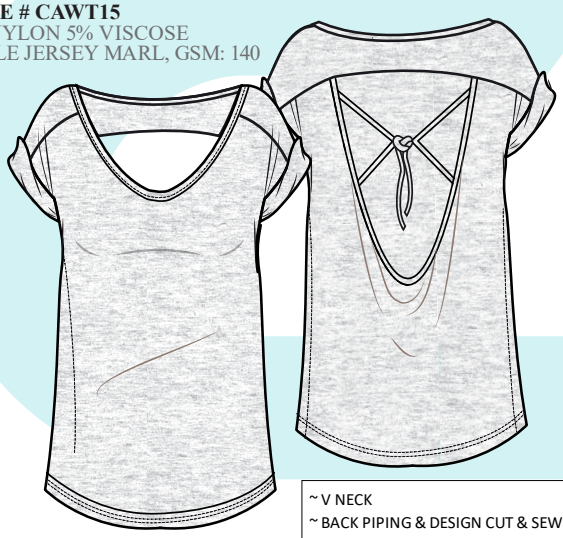

~ V NECK
~ BACK PIPING & DESIGN CUT & SEW
~ FOLDED SLEEVE

STYLE # CAWT16
100% COTTON SINGLE JERSEY,
AOP, GSM: 160

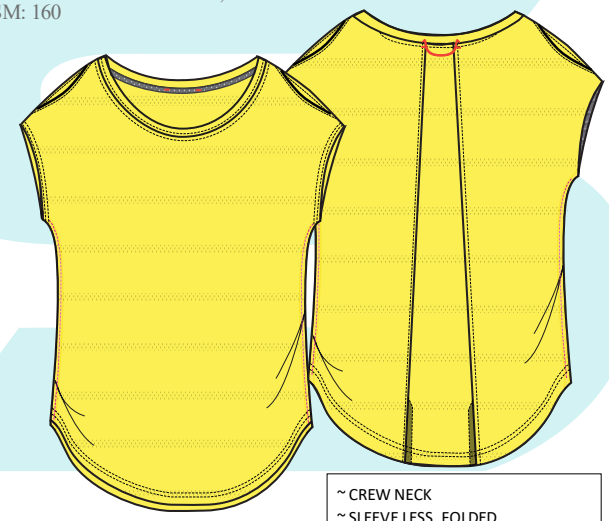

~ CREW NECK
~ SLEEVE LESS, FOLDED
~ BACK CUT PANEL

STYLE # CAWT17
95% NYLON 5% VISCOSE
TEXTURED JERSEY, GSM: 140

~ CREW NECK
~ SLEEVE LESS, FOLDED
~ BACK CUT PANEL

STYLE # CAWT18
95% NYLON 5% VISCOSE
TEXTURED JERSEY, AOP
GSM: 140

~ CREW NECK
~ SLEEVE LESS

The style of your life

WOMENS POLO

STYLE # CAWP01
100% COTTON PIQUE
GSM: 200
1X1 FLAT KNIT RIB

~ DTM COLLAR
~ SINGLE PLY PLACKET
~ SHELL BUTTON
~ EMBROIDERY ON CHEST

STYLE # CAWP02
100% COTTON PIQUE
GSM: 200
1X1 FLAT KNIT RIB

~ DTM BAND COLLAR
~ SINGLE PLY LONG PLACKET
~ PLASTIC BUTTON
~ EMBROIDERY ON CHEST

STYLE # CAWP03
100% COTTON PIQUE
GSM: 200
1X1 FLAT KNIT RIB

~ DTM COLLAR
~ SINGLE PLY LONG PLACKET
~ PLASTIC BUTTON
~ EMBROIDERY BADGE ON CHEST

STYLE # CAWP04
100% COTTON PIQUE
GSM: 200
1X1 FLAT KNIT RIB

~ CONTRUST COLLAR
~ HALF ZIP IN CHEST WITH REVERSE ZIPPER
~ CHEST CUT & SEW
~ EMBROIDERY LOGO ON CHEST

STYLE # CAWP05
100% COTTON INTERLOCK
GSM: 200
1X1 FLAT KNIT RIB

~ DTM COLLAR
~ LONG PLACKET WITH PLASTIC BUTTON
~ EMBROIDERY LOGO ON CHEST

STYLE # CAWP06
100% COTTON INTERLOCK
GSM: 200
1X1 FLAT KNIT RIB

~ DTM COLLAR
~ LONG PLACKET WITH PLASTIC BUTTON
~ EMBROIDERY LOGO ON CHEST

The style of your life

WOMENS TOPS

STYLE # CAWTOP01
100% COTTON WAFFLE
GSM: 200

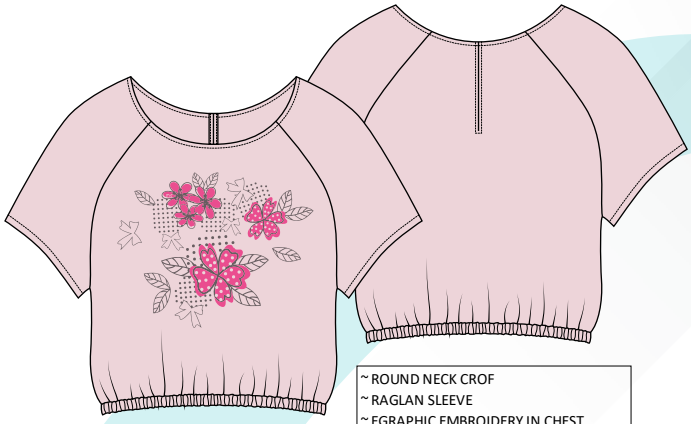

~ ROUND NECK CROF
~ RAGLAN SLEEVE
~ EGRAPHIC EMBROIDERY IN CHEST
~ ELASTICATED BINDING ON BOTTOM.

STYLE # CAWTOP02
92% COTTON 8% ELASTANE
SINGLE JERSRY, GSM: 200

~ COTTON SPORTS BRA
~ DOUBLE FACE FABRIC ON FRONT.
~ DTM S/F PIPING
~ JAQUARD ELATIC ON BOTTOM

STYLE # CAWTOP03
100% COTTON WAFFLE
GSM: 200

~ HIGH NECK LONG DRESS
~ SLEEVE CUT & SEW
~ GRAPHIC PRINT ON CHEST

STYLE # CAWTOP04
92% COTTON 8% ELASTANE
SINGLE JERSRY, GSM: 200

~ DESIGN NECK TOP
~ FRONT FLIPED GATHERING DESIGN ON BUST

STYLE # CAWTOP05
100% COTTON S/J
GSM: 160

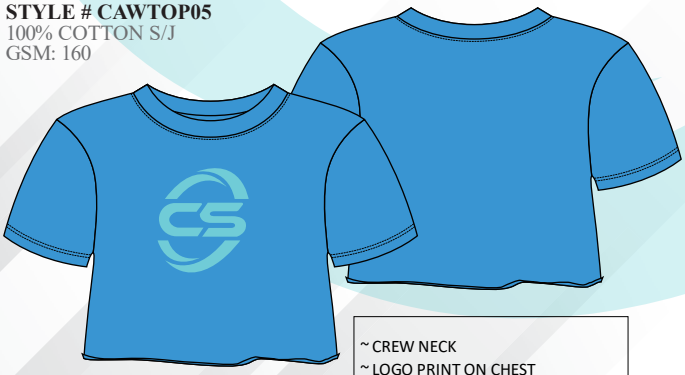

~ CREW NECK
~ LOGO PRINT ON CHEST

STYLE # CAWTOP06
100% COTTON S/J
GSM: 160

~ V NECK
~ OPEN SHOULDER WITH S/F PIPING
~ LOGO PRINT ON CHEST

The style of your life

STYLE # CAWTOP13
100% COTTON S/J
GSM: 160
100% COTTON S/J
AOP, GSM: 160

~ BACK PIPING BINDING
~ FRONT AOP CUT & SEW

STYLE # CAWTOP14
100% COTTON S/J
GSM: 160
100% COTTON S/J
AOP, GSM: 160

~ BACK AOP CUT & SEW

STYLE # CAWTOP15
100% COTTON S/J
GSM: 160
100% COTTON S/J
AOP, GSM: 160

~ CONTRUST COLLAR NECK
~ SHOULDER CUT & SEW WIITH AOP FBARIC
~ HALF NECK ZIPPER

STYLE # CAWTOP16
100% COTTON S/J
LOOSE KNIT JERSEY
GSM: 180

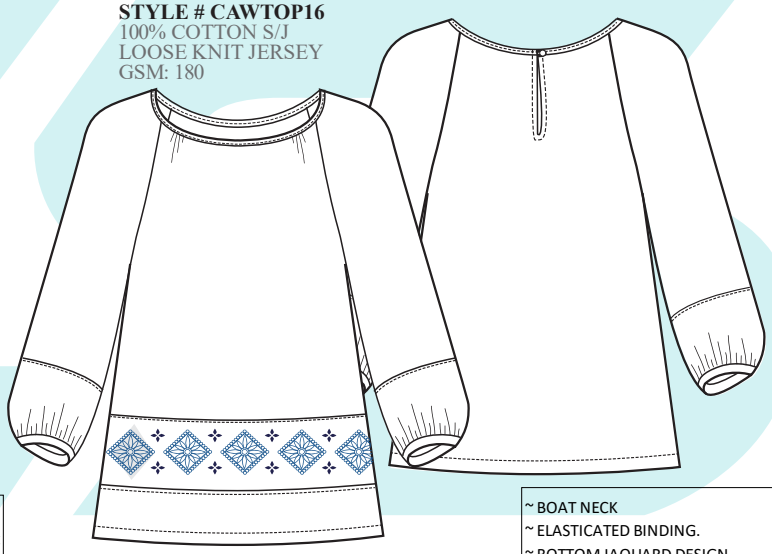

~ BOAT NECK
~ ELASTICATED BINDING.
~ BOTTOM JAQUARD DESIGN

STYLE # CAWTOP17
92% COTTON 8% ELASTANE
SINGLE JERSRY, GSM: 160

~ REGULAR TOP
~ BOTTOM JAQUARD DESIGN

STYLE # CAWTOP18
92% COTTON 8% ELASTANE
SINGLE JERSRY, GSM: 160

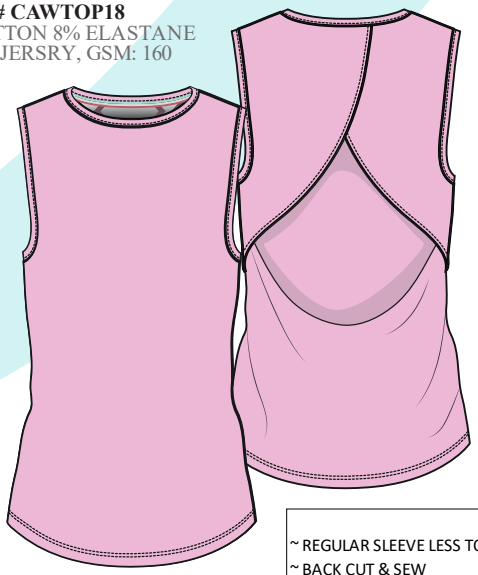

~ REGULAR SLEEVE LESS TOP
~ BACK CUT & SEW

The style of your life

WOMENS TOPS

STYLE # CAWTOP19
100% COTTON S/J
GSM: 160
100% COTTON S/J, AOP, GSM: 160

~ LONG DRESS
~ SHOULDER & CHEST AOP FABRIC PANELS
~ FRILL DESIGN SLEEVE WITH TAPE
~ BOTTOM LOOSE FIT OPENING
~ S/F PIPING ON NECK

STYLE # CAWTOP20
95% VISCOSE 5% ELASTANE
POPLIN, GSM: 150

~ REGULAR TOP
~ FRILL DESIGN SLEEVE WITH TAPE

STYLE # CAWTOP21
95% POLYESTERE 5% ELASTANE
POPLIN, GSM: 120
95% POLYESTERE 5% ELASTANE
AOP POPLIN, GSM: 120

~ SLEEVE LESS LONG TOP
~ AOP PANELS AT NECK & BOTTM

STYLE # CAWTOP22
95% COTTON 5% ELASTANE,S/J
GSM: 160

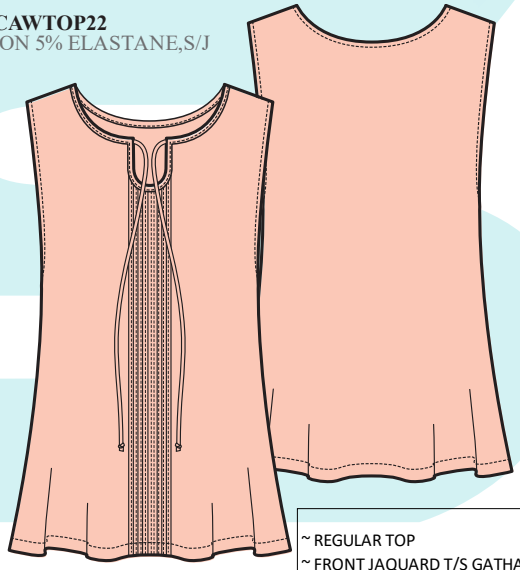

~ REGULAR TOP
~ FRONT JAQUARD T/S GATHARING

STYLE # CAWTOP23
95% COTTON 5% ELASTANE,S/J
GSM: 160

~ REGULAR TOP
~ BACK PIPING DESIGN
~ S/F PIPING WITH POM POM

STYLE # CAWTOP24
95% VISCOSE 5% ELASTANE
POPLIN, GSM: 150

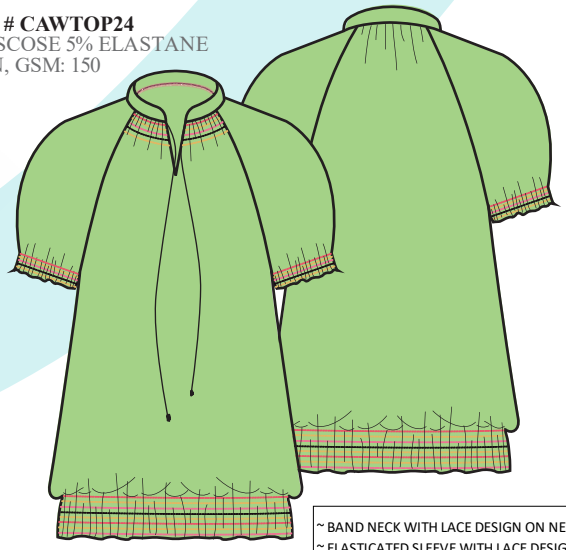

~ BAND NECK WITH LACE DESIGN ON NECK
~ ELASTICATED SLEEVE WITH LACE DESIGN
~ ELASTICATED GATHERED BOTTOM

The style of your life

STYLE # CAWTOP07
100% COTTON S/J, GSM: 180

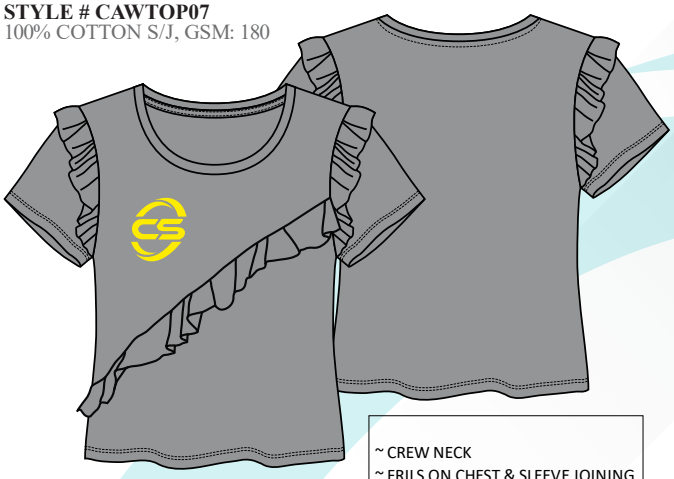

~ CREW NECK
~ FRILS ON CHEST & SLEEVE JOINING

STYLE # CAWTOP08
100% POLYESTER, POPLIN
GSM: 120

~ BOAT NECK
~ CUT & SEW DESIGN SLEEVE
~ CHEST EMBROIDERY

STYLE # CAWTOP09
95% COTTON 5% ELASTANE
S/J, GSM: 200

~ DESIGN LONG NECK
~ FRONT CUT & SEW WITH FRILS

STYLE # CAWTOP10
95% COTTON 5% ELASTANE S/J
GSM: 200

~ CREW NECK
~ FRONT FLIP DESIGN ON BOTTOM
~ CHEST GREPHIC SEQUENCE PRINT

STYLE # CAWTOP11
95% COTTON 5% ELASTANE S/J
GSM: 200

~ REGULAR CUT PANEL TOP
~ BOTTOM LAYER BABY STITCH
~ CHEST GREPHIC SEQUENCE PRINT

STYLE # CAWTOP12
100% COTTON S/J, GSM: 180

~ CREW NECK
~ FRILS ON SLEEVE WITH CUT & SEW
~ RUBBER PRINT ON CHEST

The style of your life

LEGGINGS

STYLE # CALEG01
95% COTTON 5% ELASTANE, S/J
GSM: 220

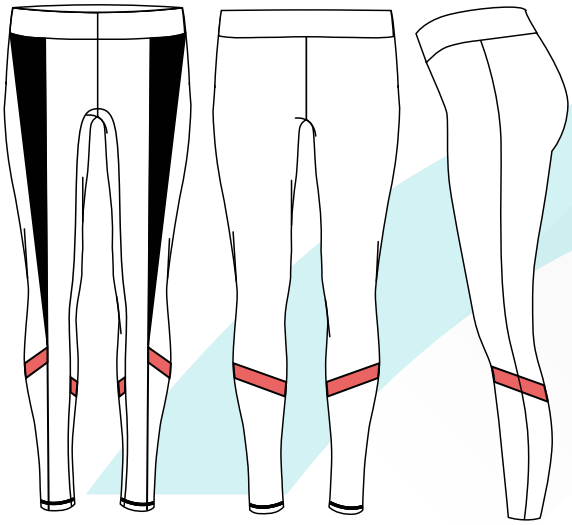

~ CUT & SEW WAIST BAND
~ CONTRUST CUT & SEW PANELS

STYLE # CALEG02
92% POLYESTER 8% ELASTANE
INTERLOCK, GSM: 280
95% POLYESTER 5% ELASTANE
POWER MESH, GSM: 220

~ CUT & SEW WAIST BAND
~ CONTRUST CUT & SEW MESH PANEL

STYLE # CALEG02
92% POLYESTER 8% ELASTANE
INTERLOCK, GSM: 280

~ CUT & SEW WAIST BAND
~ CONTRUST CUT & SEW YOULK PANEL

STYLE # CALEG04
95% COTTON 5% ELASTANE, S/J
GSM: 220

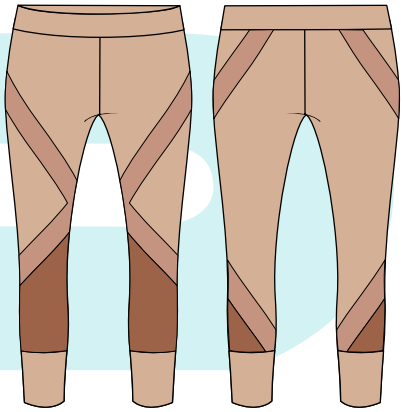

~ 3 QUATERED LEGGINGS
~ CONTRUST CUT & SEW PANELS

STYLE # CALEG05
95% POLYESTER 5% ELASTANE
BABY TERRY (DENIM LOOK)
GSM: 250

~ REGULAR LEGGINGS
~ CONTRUST YOULK PANELS

STYLE # CALEG06
92% POLYESTER 8% ELASTANE
INTERLOCK, GSM: 280

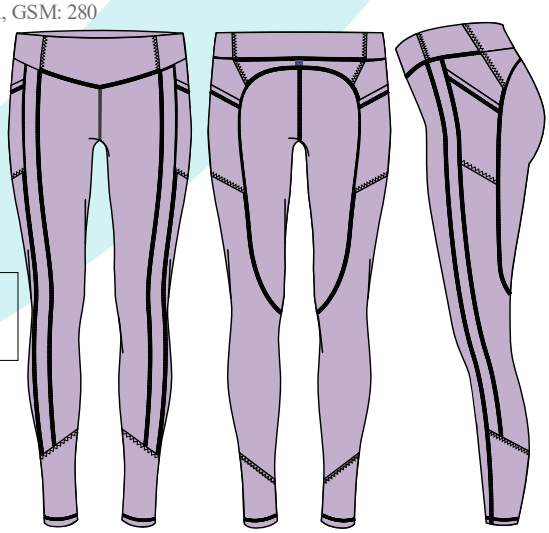

~ CUT & SEW WAIST BAND
~ CONTRUST CUT & SEW PANEL

The style of your life

STYLE # CALEG07
92% POLYESTER 8% ELASTANE
TEXTURED JERSEY, GSM: 280
95% POLYESTER 5% ELASTANE, MARL JERSEY
GSM: 20095% POLYESTER 5% ELASTANE
POWER MESH, GSM: 220

~ CUT & SEW WAIST BAND
~ CONTRUST CUT & SEW PANEL
~ BOTTOM MESH PANELS

STYLE # CALEG08
92% POLYESTER 8% ELASTANE
TEXTURED MARL INTERLOCK, GSM: 280
95% POLYESTER 5% ELASTANE
SOLID INTERLOCK, GSM: 200

~ CUT & SEW WAIST BAND
~ CONTRUST CUT & SEW PANEL
~ BOTTOM S/F PANELS

STYLE # CALEG09
92% POLYESTER 8% ELASTANE
TEXTURED AOP INTERLOCK, GSM: 280

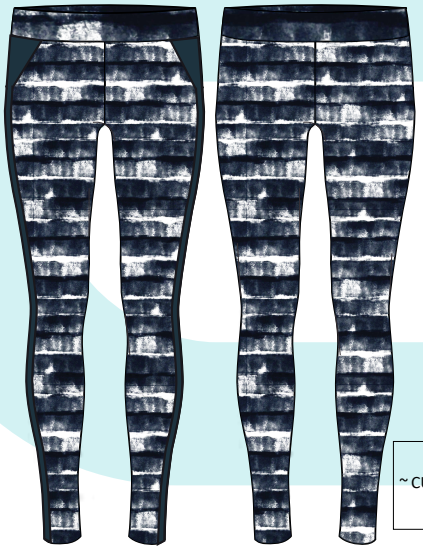

~ CUT & SEW WAIST BAND

STYLE # CALEG10
92% POLYESTER 8% ELASTANE, INTERLOCK, GSM: 280
92% POLYESTER 8% ELASTANE, TEXTURED AOP INTERLOCK, GSM: 280

~ CUT & SEW WAIST BAND
~ INNER CONTRUST WAIST FABRIC
~ PIPING ON ALL SEAM

STYLE # CALEG11
92% POLYESTER 8% ELASTANE, MARL INTERLOCK
GSM: 28092% POLYESTER 8% ELASTANE
INTERLOCK, GSM: 280

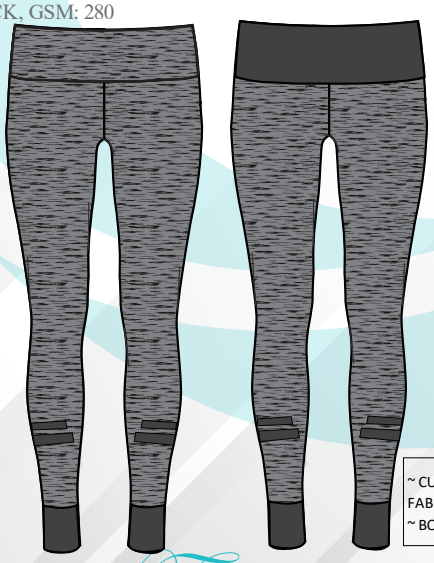

~ CUT & SEW PANEL ON KNEE WITH MARL FABRIC.
~ TAPE ATTACH ON WAISTBALT

~ CUT & SEW PANEL ON BACK CONTRUST FABRIC
~ BOTTOM PANELS S/F

STYLE # CALEG12
92% POLYESTER 8% ELASTANE, MARL INTERLOCK, GSM: 280
92% POLYESTER 8% ELASTANE, INTERLOCK, GSM: 280

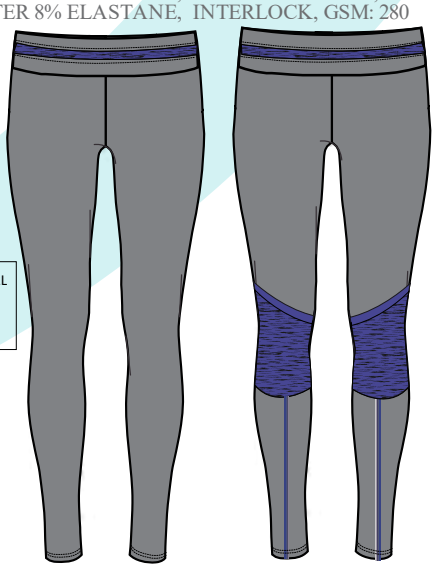

The style of your life

JACKETS

CAN SUPPLIER
APPARELS
The style of your life

WOMENS LIGHT JACKET

STYLE # CAWTOP07
100% POLYESTER ICON WEAVE
GSM: 110

~ SELF FABRIC HOOD.
~ CONTRUST REVERSE ZIPPER
~ ROUND COTTON DRAWCORD
~ AIR FLAP ON BOTTOM
~ POLYESTER BUDGE CORD.

STYLE # CAWTOP08
100% POLYESTER ICON WEAVE
GSM: 110

~ SELF FABRIC HOOD.
~ CONTRUST REVERSE ZIPPER
~ ROUND COTTON DRAWCORD
~ AIR FLAP ON BOTTOM
~ POLYESTER BUDGE CORD.

STYLE # CAWTOP09
100% POLYESTER ICON WEAVE
GSM: 110

~ SELF FABRIC HOOD.
~ CONTRUST REVERSE ZIPPER
~ ROUND COTTON DRAWCORD
~ AIR FLAP ON BOTTOM
~ POLYESTER BUDGE CORD.

STYLE # CAWTOP10
100% POLYESTER ICON WEAVE
GSM: 110

~ SELF FABRIC HOOD.
~ CONTRUST REVERSE ZIPPER WITH FLAP GUARD
~ SIDE POCKET WITH FLAP
~ POLYESTER BUDGE CORD.

STYLE # CAWTOP11
100% POLYESTER MICROFIBER
GSM: 130

~ SELF FABRIC HIDDEN HOOD.
~ CONTRUST REVERSE ZIPPER
~ POLYESTER BUDGE CORD.

STYLE # CAWTOP12
100% POLYESTER
TWILL/POPLIN
GSM: 150

~ SELF FABRIC HOOD WITH INNER CONTRUST.
~ DTM REVERSE ZIPPER WITH FLAP
~ SIDE POCKET WITH FLAP
~ POLYESTER ROUND CORD WITH METAL TIPS

The style of your life

WOMENS DENIM

STYLE # CAWD01
COMP: 90% COTTON 8% POLY
2% SPANDEXCONS: 3/1 RHT

~ DENIM BASIC 5 POCKET
~ METAL SNAP BUTTON, REVET ON POCKET
~ BELL BOTTOM LEG OPENING
~ ACID ENZYME WASH WITH GRANDING

STYLE # CAWD02
50% COTTON & 50% POLYESTER
RFD FABRIC FRENCH TERRY
GSM- 280

~ CUT & SEW WAIT BAND
~ ROUND DRAWCORD
~ BACK WELL POCKET
~ GARMENT DYEING WITH ENZYME WASH.

STYLE # CAWD03
92% POLYESTER & 8% ELASTANE
FRENCH TERRY (DENIM LOOK)
GSM- 280

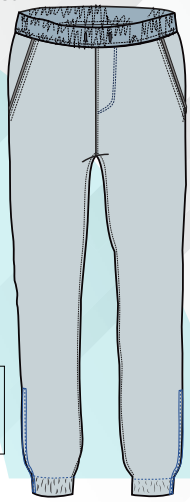

~ DENIM BASIC 5 POCKET
~ ELASTICATED WAISTBAND
~ ELASTICATED BOTTOM OPENING

STYLE # CAWD04
92% POLYESTER &8% ELASTANE
FRENCH TERRY (DENIM LOOK)
GSM- 280

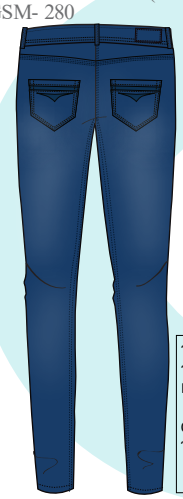

~ DENIM BASIC 5 POCKET
~ METAL SNAP BUTTON REVET ON POCKET
~ DESIGN FLAP POCKET ON BACK
~ STONE WASH

STYLE # CAWD05
COMP: 90% COTTON 8% POLY
2% SPANDEXCONS: 3/1 RHT

~ DENIM BASIC 5 POCKET
~ METAL SNAP BUTTON REVET ON POCKET
~ FRONT KNEE DESIGN GRANDING.
~ STONE WASH

STYLE # CAWD06
COMP: 90% COTTON 8% POL
2% SPANDEXCONS: 3/1 RHT

~ DENIM BASIC 5 POCKET
~ METAL SNAP BUTTON REVET ON POCKET
~ STONE WASH

~ DENIM BASIC 5 POCKET
~ METAL SNAP BUTTON REVET ON POCKET
~ STONE WASH

STYLE # CAWD07
COMP: 90% COTTON 8% POL
2% SPANDEXCONS: 3/1 RHT

STYLE # CAWD08
COMP: 90% COTTON 8% POL
2% SPANDEXCONS: 3/1 RHT

~ 5 POCKET
~ ELASTICATED WAISTBAND
~ ELASTICATED BOTTOM OPENING
~ STONE WASH
~ ROUND DRAWCORD WITH EYELET

STYLE # CAWD09
COMP: 90% COTTON,
8% POLYESTER
2% SPANDEX
CONS: 14S X 20 DUALFX
(75D X T400)+105D
WEAVE 3/1 Z TWILL

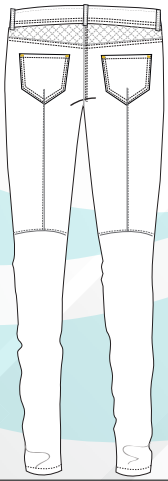

~ 5 POCKET
~ BACK CUT & SEW DESIGNX

STYLE # CAWD10
COMP: 90% COTTON, 8% POLYESTER
2% SPANDEX
CONS: 14S X 20 DUALFX
(75D X T400)+105D
WEAVE 3/1 Z TWILL

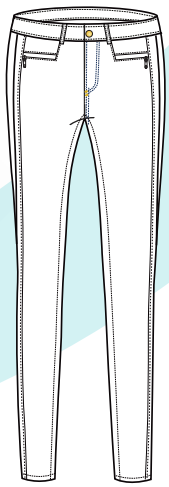

~ 5 POCKET
~ BACK CUT & SEW DESIGNX

STYLE # CAWD11
COMP: 90% COTTON
8% POLYESTER
2% SPANDEX
CONS: 14S X 20 DUALFX
(75D X T400)+105D
WEAVE 3/1 Z TWILL

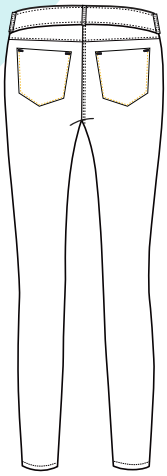

~ 5 POCKET REGULR PANT

The style of your life

WOMENS TWILL PANT

STYLE # CAWTOP07
COMP: 90% COTTON, 8% POLYESTER
2% SPANDEX
CONS: 14S X 20 DUALFX (75D X T400)+105D
WEAVE 3/1 Z SATIN

~ 5 POCKET REGULR FORMAL PANT
~ METAL SNAP BUTTON
REVET ON POCKET

STYLE # CAWTOP08
COMP: 90% COTTON, 8% POLYESTER
2% SPANDEX
CONS: 14S X 20 DUALFX (75D X T400)+105D
WEAVE 3/1 Z SATIN

~ 5 POCKET REGULR FORMAL PANT
~ METAL SNAP BUTTON
REVET ON POCKET

STYLE # CAWTOP09
COMP: 90% COTTON, 8% POLYESTER
2% SPANDEX
CONS: 14S X 20 DUALFX (75D X T400)+105D
WEAVE 3/1 Z TWILL, AOP

~ 5 POCKET REGULR SEMI FORMAL PANT
~ AOP DESIGN FABRIC
~ METAL SNAP BUTTON, REVET ON POCKET

STYLE # CAWTOP10
COMP: 90% COTTON, 8% POLYESTER
2% SPANDEX
CONS: 14S X 20 DUALFX (75D X T400)+105D
WEAVE 3/1 Z SATIN

~ 5 POCKET REGULR FORMAL PANT
~ METAL SNAP BUTTON,
REVET ON POCKET

STYLE # CAWTOP11
COMP: 90% COTTON, 8% POLYESTER
2% SPANDEX
CONS: 14S X 20 DUALFX (75D X T400)+105D
WEAVE 3/1 Z DOBBY

~ 5 POCKET REGULR SEMI FORMAL PANT
~ AOP MILITARY DESIGN FABRIC
~ METAL SNAP BUTTON
REVET ON POCKET

~ 5 POCKET REGULR FORMAL PANT
~ METAL SNAP BUTTON
REVET ON POCKET
~ DESIGN POCKET TOP STITCH

STYLE # CAWTOP12
COMP: 90% COTTON, 8% POLYESTER
2% SPANDEX
CONS: 14S X 20 DUALFX (75D X T400)+105D
WEAVE 3/1 Z TWILL, AOP

STYLE # CAWTOP13
COMP: 90% COTTON, 8% POLYESTER
2% SPANDEX
CONS: 14S X 20 DUALFX (75D X T400)+105D
WEAVE 3/1 Z TWILL, AOP

~ 5 POCKET REGULR SEMI FORMAL PANT
~ AOP MILITARY DESIGN FABRIC
~ METAL SNAP BUTTO
REVET ON POCKET

STYLE # CAWTOP14
95% VISCOSE, 5% ELASTANE
POPLIN, GSM: 130

~ CUT & SEW WAIST BAND
~ S/F DRAWCORD

~ SEMI FORMAL PANT
~ S/F DRAWCORD

STYLE # CAWTOP15
95% VISCOSE, 5% ELASTANE
LOOSE KNIT LINNEN, GSM: 130

The style of your life

WORKWEAR

CAN SUPPLIER
APPARELS
The style of your life

STYLE # CSW01
100% COTTON/TWILL
GSM: 200

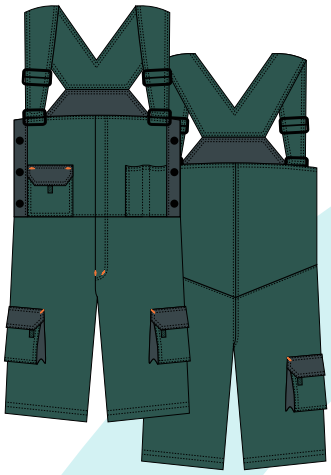

STYLE # CSW02
100% COTTON/TWILL
GSM: 200

STYLE # CSW03
100% COTTON/TWILL
GSM: 200

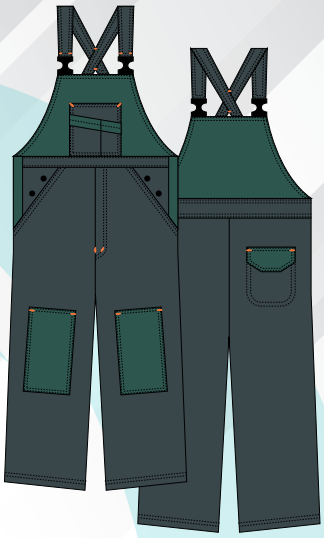

STYLE # CSW04
100% COTTON/TWILL
GSM: 200

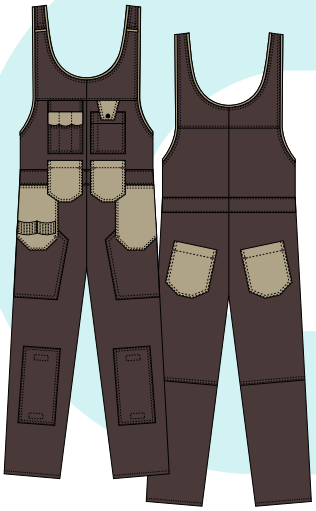

STYLE # CSW06
100% COTTON/TWILL
GSM: 200

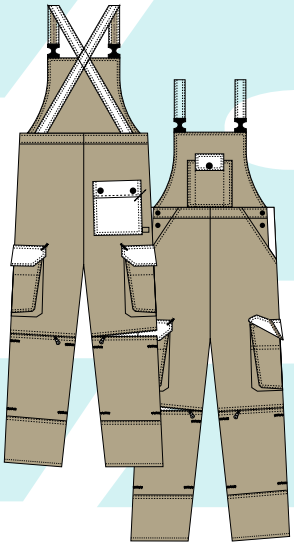

STYLE # CSW05
100% COTTON/TWILL
GSM: 200

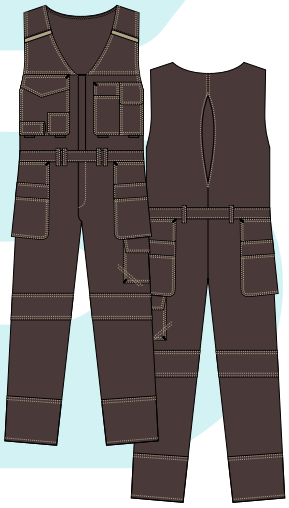

STYLE # CSW07
100% COTTON/TWILL
GSM: 200

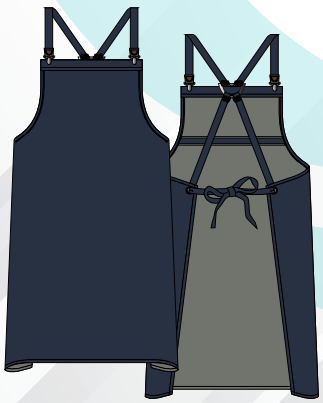

STYLE # CSW08
100% COTTON/TWILL
GSM: 200

STYLE # CSW09
100% COTTON/TWILL
GSM: 200

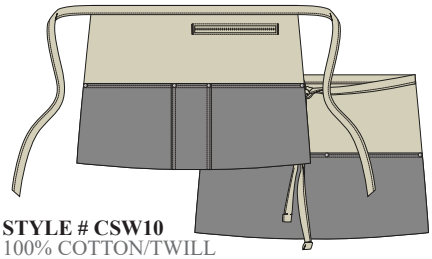

STYLE # CSW10
100% COTTON/TWILL
GSM: 200

The style of your life

WORKWEAR

STYLE # CSW11
100% COTTON/TWILL
GSM: 200

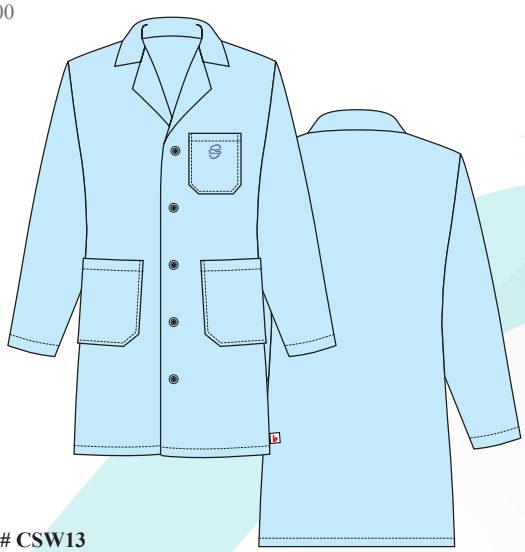

STYLE # CSW12
100% COTTON/TWILL
GSM: 200

STYLE # CSW13
100% COTTON/TWILL
GSM: 200

STYLE # CSW14
100% COTTON/TWILL
GSM: 200

STYLE # CSW15
100% COTTON/TWILL
GSM: 200

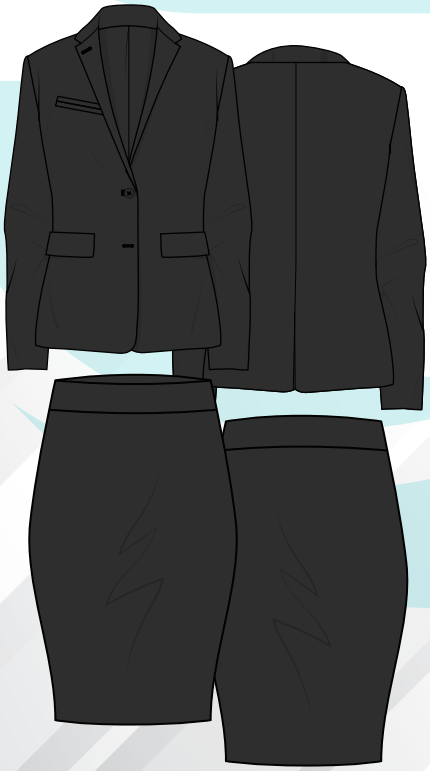

STYLE # CSW16
100% COTTON/TWILL
GSM: 200

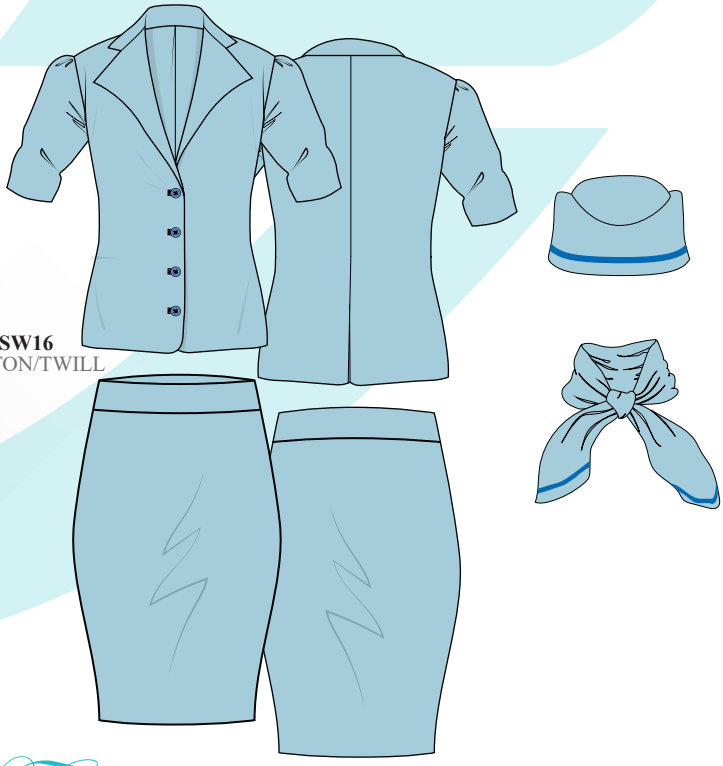

The style of your life

STYLE # CSW17
100% COTTON/TWILL
GSM: 200

STYLE # CSW18
100% COTTON/TWILL
GSM: 200

STYLE # CSW19
100% COTTON/TWILL
GSM: 200

STYLE # CSW20
100% COTTON/TWILL
GSM: 200

STYLE # CSW21
100% COTTON/TWILL
GSM: 200

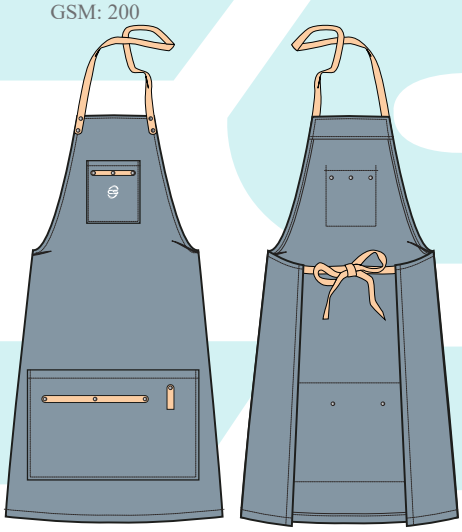

STYLE # CSW22
100% COTTON/TWILL
GSM: 200

STYLE # CSW23
100% COTTON/TWILL
GSM: 200

STYLE # CSW24
100% COTTON/TWILL
GSM: 200

The style of your life

STYLE # CSW25
100% COTTON/TWILL
GSM: 200

STYLE # CSW26
100% COTTON/TWILL
GSM: 200

STYLE # CSW27
100% COTTON/TWILL
GSM: 200

STYLE # CSW28
100% COTTON/TWILL
GSM: 200

STYLE # CSW29
100% COTTON/TWILL
GSM: 200

STYLE # CSW30
100% COTTON/TWILL
GSM: 200

The style of your life

KIDSWEAR

CAN SUPPLIER
APPARELS
The style of your life

BOYS TEE

STYLE # CSBT01
60% COTTON 40% POLYESTER, S/J,
BLUE MELANGE, GSM: 160,1X1 RIB

~ CREW NECK
~ RUBBER PRINT ON CHEST

STYLE # CSBT02
60% COTTON 40% POLYESTER, S/J
DARK MELANGE GSM: 160,1X1 RIB

~ CREW NECK
~ FRONT SHOULDER DROP

STYLE # CSBT03
60% COTTON 40% POLYESTER, S/J
LIGHR MELANGE GSM: 160,1X1 RIB

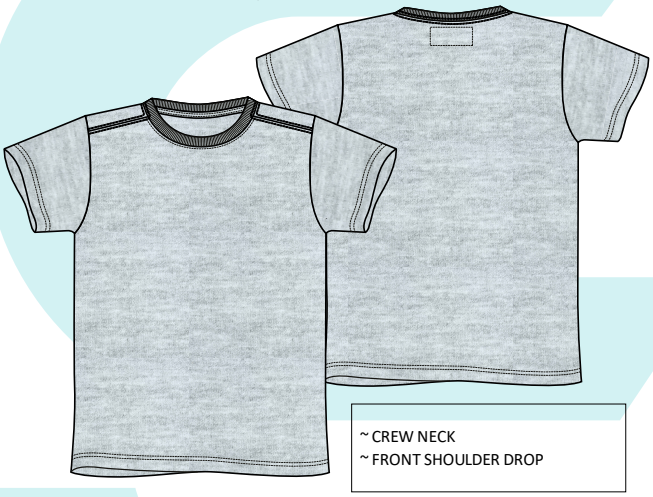

~ CREW NECK
~ FRONT SHOULDER DROP

STYLE # CSBT04
100% COTTON, S/J, GSM: 160,1X1 RIB

~ CREW NECK
~ RUBBER PRINT ON CHEST

STYLE # CSBT05
PC, TEXTURED S/J, GSM: 160,1X1 RIB

~ CREW NECK
~ CONTRUST TAPE ON NECK

The style of your life

STYLE # CSBT06
PC, TEXTURED YARN DYED S/J,
GSM: 160,1X1 RIB

~ CREW NECK
~ CONTRUST TAPE ON NECK

STYLE # CSBT07
100% POLYESTER, MARL S/J
GSM: 140,1X1 RIB

~ V NECK
~ SLEEVE & BOTTM LAYER

STYLE # CSBT08
60% COTTON 40% POLYESTER, S/J
BLUE MELANGE GSM: 160,1X1 RIB

~ CREW NECK
~ GRAPHIC SCREEN PRINT

STYLE # CSBT09
100% COTTON, S/J, GSM: 160
POPLIN PATCH1X1 RIB

~ V NECK
~ BACK NECK POPLIN PATCH
~ GRAPHIC STICKER PRINT

STYLE # CSBT10
PC, TEXTURED YARN DYED S/J
GSM: 160,1X1 RIB

~ V NECK
~ CONTRUST TAPE ON NECK
~ POCKET ON CHEST

STYLE # CSBT11
60% COTTON 40% POLYESTER, S/J
BLUE MELANGE GSM: 160,1X1 RIB

~ DESIGN NECK
~ CONTRUST ADDITIONAL INNER NECK
~ BUTTON PLACKET
~ CUFFED SLEEVE

The style of your life

BOYS TEE

STYLE # CSBT12
100% COTTON, S/J, YARN DYE
GSM: 160,1X1 RIB

100% COTTON, INTERLOCK, GSM: 200,

~ CREW NECK
~ AOP FABRIC

STYLE # CSBT13
100% COTTON, INTERLOCK, GSM: 200,

~ SELF FABRIC CREW NECK BINDING
~ GRAPHIC PRINT
~ SELF FABRIC SLEEVE NECK BINDING

STYLE # CSBT14
50% COTTON 50% POLYESTER, S/J
GSM: 160, RFD FABRIC1X1 RIB

~ CREW NECK
~ GARMENT DYEING & ENZYME WASH.

STYLE # CSBT15
100% COTTON, SLUB S/J
GSM: 160, RFD FABRIC 100% COTTON S/J
GSM: 160, RFD FABRIC1X1 RIB

~ CREW NECK
~ REGLAN SLEEVE.

STYLE # CSBT16
100% COTTON, INTERLOCK, GSM: 200,

~ SELF FABRIC CREW NECK BINDING
~ GRAPHIC PRINT
~ SELF FABRIC SLEEVE NECK BINDING

STYLE # CSBT17
50% COTTON 50% POLYESTER, S/J, GSM: 160
RFD FABRIC1X1 RIB

~ REW NECK BINDING
~ DEEP DYEING
~ NORMAL WASH

The style of your life

STYLE # CSKD01
100% COTTON, S/J, GSM: 160,

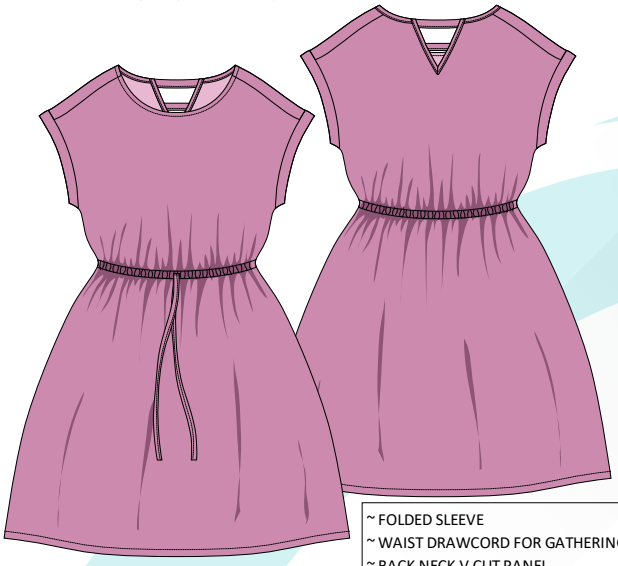

~ FOLDED SLEEVE
~ WAIST DRAWCORD FOR GATHERING
~ BACK NECK V CUT PANEL

STYLE # CSKD02
100% COTTON, S/J, GSM: 160,

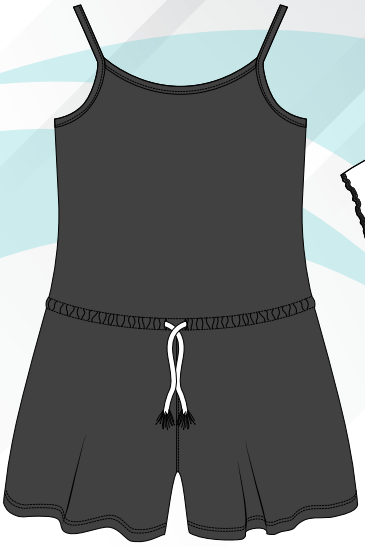

~ S/F PIPING NECK
~ WAIST DRAWCORD FOR GATHERING
~ ROUND DRAWCORD

STYLE # CSKD03
100% COTTON, S/J, GSM: 160,

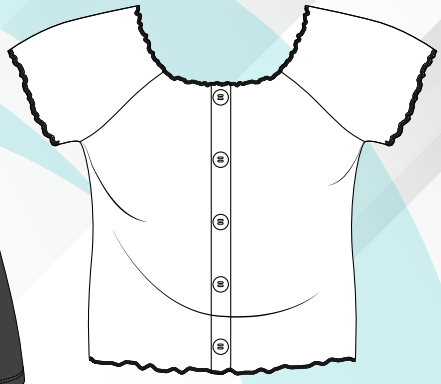

~ DESIGN TOP
~ NECK & SLEEVE OPEN HEM

STYLE # CSKD04
100% COTTON, S/J, GSM: 160,

~ DESIGN TOP
~ BOTTM GATHERING

STYLE # CSKD05
100% COTTON, S/J, GSM: 160,

~ DESIGN TOP
~ FRILL ON SLEEVE OPENING

STYLE # CSKD06
100% COTTON, S/J
GSM: 160,

~ DESIGN TOP
~ BOTTM GATHERING

STYLE # CSKD07
100% COTTON, S/J, GSM: 160,

~ DESIGN TOP
~ FRILL ON NECK

The style of your life

KIDS DRESS

STYLE # CSKD08
100% COTTON, S/J, GSM: 160,

~ BOAD NECK ROMPER
~ CHEST GRAPHIC PRINT

STYLE # CSKD09
100% COTTON, S/J, GSM: 160,

~ BABY TANK TOP
~ CHEST GRAPHIC PRINT

STYLE # CSKD10
100% COTTON, S/J, GSM: 160,

~ BABY TANK TOP
~ CHEST GRAPHIC PRINT

STYLE # CSKD11
100% COTTON, S/J, GSM: 160
60% COTTON 40% POLYESTER, S/J
GSM: 160,

~ BABY TANK TOP
~ CHEST FOIL PRINT
~BOTTOM DESIGN FRILS

STYLE # CSKD12
100% COTTON, S/J
GSM: 160,

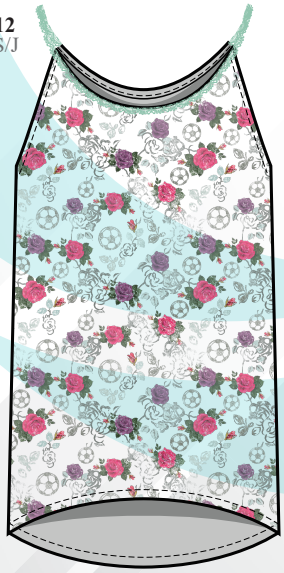

~ BABY TANK TOP
~ CHEST AOP PRINT

STYLE # CSKD13
100% COTTON, S/J, GSM: 160,

~ POCKET ON FROM
~ WAIST GATHERING

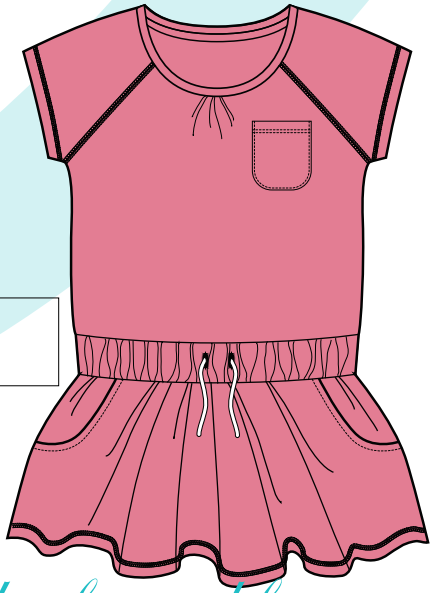

The style of your life

CAN SUPPLIER TERRITORIES

CAN SUPPLIER APPARELS

306-999-0448
info@cansupplier.ca
www.cansupplier.ca

TORONTO • MONTREAL • OTTAWA • VANCOUVER • WINNIPEG • CALGARY • REGINA

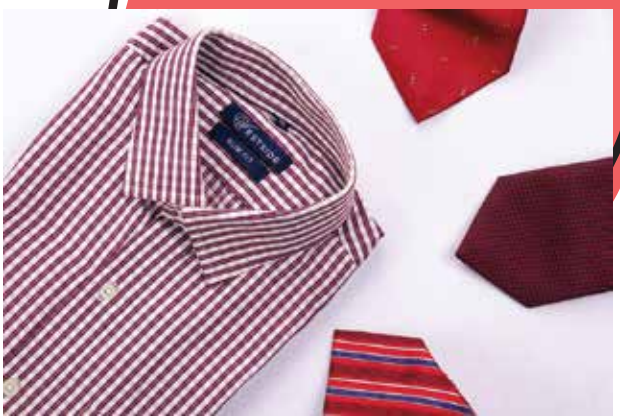

The style of your life

CAN SUPPLIER APPARELS

CAN SUPPLIER

SINCE 2009

PROUDLY CANADIAN OWNED AND MANAGED COMPANY

CAN SUPPLIER

APPARELS

The style of your life